

**S.S.V.P.S's BAPUSAHEB SHIVAJIRAO DEORE
POLYTECHNIC, DHULE (M.S.)
(Second Shift)**

MANDATORY DISCLOSURES

The information has been provided by the concerned institution and the onus of authenticity lies with the institution and not on AICTE

I) Name of the Institute

Name	Shri Shivaji Vidya Prasarak Sanstha's Bapusaheb Shivajirao Deore Polytechnic , Dhule	
Address	Permanent Location as approved by AICTE	Temporary Location (if applicable)
Village	Deopur, Dhule	
Taluk	Dhule	
District	Dhule	
PIN	424 005	
State	Maharashtra	
STD Code	02562	Phone No: 272713, 272229, 272976
Fax No.	(02562) 273403 / 272247	E-Mail: kachave@ssvps.org / kavhave@gmail.com
Web site	www.ssvps.org	
Nearest Rly Station	Dhule- Via- Chalisgaon Dhule- Via – Jalgaon	Distance in 55 Kms Distance in 90 Kms
Nearest Airport	Aurangabad	Distance in 140 Kms

II) Name and Address of the Principal

Name	Prin. Pramod B.Kachave				
Designation	Principal	Qualification & Experience	Highest Degree	Specializ ation	Total Experience
		M.Tech.Ed. 23 Yrs	M.Tech. Ed.	-	23 Yrs
STD Code	02562	Phone No. (O) -272713, 272229,272976		Fax No.	273403 & 272247
STD Code	02562	Phone No. (R) - 272956		Fax No.	273403 & 272247
E-Mail	kachave@ssvps.org / kavhave@gmail.com		Mobile	9822371171	

		Phone	
--	--	--------------	--

III) Governance

- Member of the board and their brief background

Sr. No.	Name	Designation	Sr. No.	Name	Designation
1	Shri Subhash S. Deore	Chairman	7	Shri Gunvant R. Deore	Member
2	Shri Dr.Bhaidas C. Patil	Member	8	Shri Dr. Suresh N. Nandan	Member
3	Shri Prafulla M. Shisode	Member	9	Shri Gorakh D. Patil	Member
4	Shri Dr.Sanjay T. Patil	Member	10	Shri Pradip D. Navsare	Member
5	Shri Kunal R. Patil	Member	11	Prof.Dr.R. S. Jahagirdar	Member & Secretary (Engg)
6	Shri Utkarsh V. Patil	Member	12	Prof. Pramod B. Kachave	Member & Secretary (Poly)

- Member of the academic Advisory Body
 - i) Shri P.B.Kachave - Principal
 - ii) Shri V.K.Patil - Head, Electronics Engg. Deptt.
 - iii) Shri N.B.Khivasara - Head, Civil Engg. Deptt.
 - iv) Shri S.D.Kokil - Head, Mechanical Engg. Deptt.
 - v) Shri M.B.Borse - Head, Automobile Engg. Deptt.
 - vi) Shri R.B.Patil - I/c Applied Science Deptt.
 - vii) Ms. S.R.Patil - Head, Computer Engg. Deptt.
 - viii) Shri N.D.Patel - Head, Information Technology Deptt.
 - ix) Shri S.A.Hire - Selection Grade Lecturer, Electronics Engg. Deptt.
 - x) Shri R.H.Tathed - Selection Grade Lecturer, Mechanical Engg. Deptt.
- Frequency of Board Meeting : Twice a year
- Frequency of Academic advisory body meeting : Quarterly
- Organizational chart and processes :-

Organization Chart

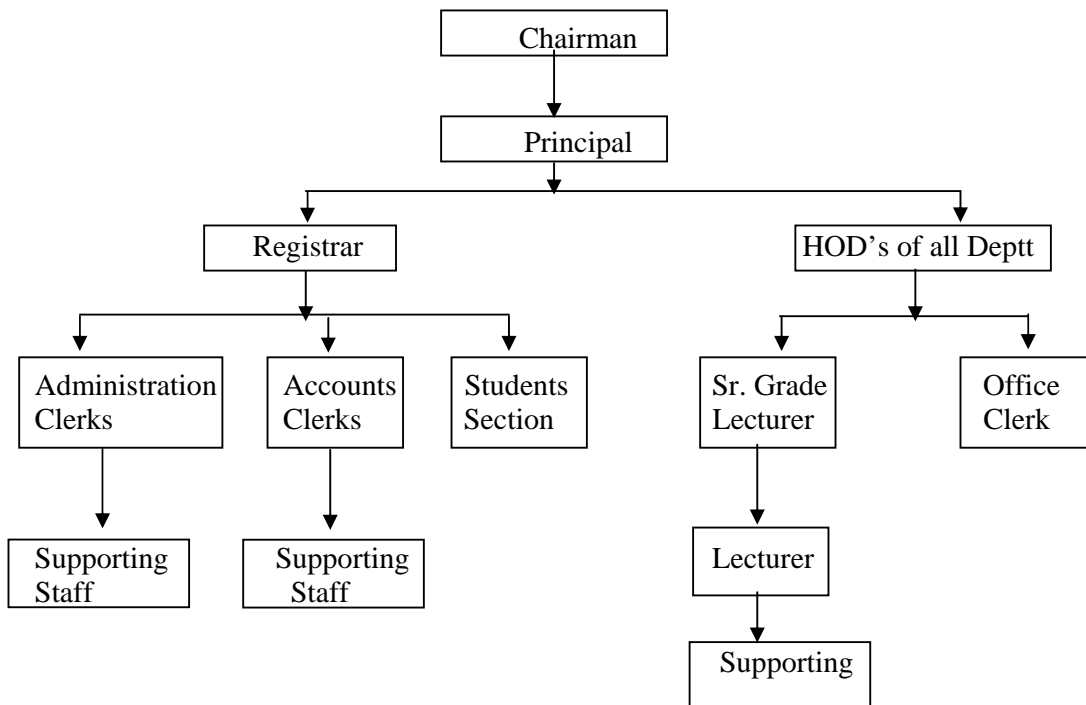

Organizational Processes

Following organizational processes are followed in the institute.

1. Admissions
 2. Purchases
 3. Staff Recruitment
 4. Internal Academic Monitoring
 5. External Academic Monitoring
 6. Grievance Redressal
 7. Write of Process
 8. Maintenance
 9. Staff Welfare
- Nature and extent of involvement of faculty and student in academic affairs / improvement.
 - Faculty :
 1. Backbone of the academic activities
 2. Active participation through load distribution, Class room teaching, Practicals, tutorials etc.
 3. Setting of Laboratories
 4. Students performance evaluation.
 5. Active participation in conducting co-curricular activities like debate, quiz etc.
 6. Extra coaching for weaker students
 7. Off hour self learning facility
 8. Off hour extra guidance by teachers
 - Students :
 1. Technical Visits
 2. Industrial Trainings
 3. Garage Practices
 4. Model Making
 5. Social serviceses
 6. Paper Presentation / Quiz

Mechanism / norms and procedure for democratic / good governance.

1. Each organizational process is headed by a senior faculty member
 2. Delegation of financial and administrative powers at appropriate levels for day to day working.
 3. Meetings of board of governors, academic advisory bodies with the faculty for budgeting, developments, requirements.
 4. Monthly staff meeting with the Principal.
- **Student feedback on institutional governance / faculty performance.**
 - Students feedback is obtained / evaluated once every semester.
 - Suggestions from students on governance are incorporated from time to time.
 - **Grievance redressal mechanism for faculty, staff & students**
 - Grievances committee comprising of senior faculty members is instituted
 - **Grievance received are discussed in meeting of the committee quarterly.**
 - Matters are diffused at the committee level and those beyond the limits of

committee are forwarded to the higher authorities.

IV) Programmes

Name of the Programmes approved by the AICTE

The under graduate Engineering course is of Three year duration courses

			AICTE Approved Intake during last 3 years						Status of Accreditation (Validity period)
Courses	1 st Year of approval by AICTE (give approval ref. no. & date)	2009-2010		2008-09					
		Sanctioned intake	Actual admissions	Sanctioned intake	Actual admissions	Sanctioned intake	Actual admissions		
UG (FT)	Civil Engg.	f-22-2783/2008 (58) ^{2nd} shift Dated 26/08/2008	60	59	60	36			No
	Ind. Elex.		60	57	60	19			No
	Mech. Engg.		60	60	60	58			No
	Comp. Engg.		60	54	60	35			No
	Info. Tech.		60	59	60	50			No

Name of the Programmes Accredited by the AICTE – NO

Cut of marks Name of the Course, Duration, Intake, Rank and Cut of Marks for admission during the last three years

Sr.No	Branch	Duration Years	Intake	Year	
				2009-10 10 TH Highest marks 650	2008-09 10 TH Highest Marks out of 650
1	Civil Engg.	3	60	538	523
2	Ind. Electro.	3	60	530	547
3	Mechanical Engg.	3	60	565	530
4	Computer Engg.	3	60	552	571
5	Infor. Tech.	3	60	561	546

Students data and pass % since last three year.

Sr. No.	Course	Year	Sanctioned Intake	Students Admitted	Students Passed out in first attempt	% of Students passed in first attempt	% of Students passing out with Distinction	% of Students with 1st Division	% of Students with IInd Division
-----Not Applicable-----									

NOTE: Average result of two Semesters in case of Semester system

The Total Interim fees decided by Shkishan Shulk Samittee for our college for the year 2009-10 is Rs. 30790/-

Year wise Placement facilities

Year	Discipline	Total no. of students passed out (last 3 years)	Total no. of students placed through (last 3 years)
Not Applicable			

S.No.	Year	Name of the Company/Industry	Number of Students placed
Not Applicable			

Details of the Foreign Institution / University :- Not Applicable

V) Faculty

Permanent Faculty
Branch wise list faculty members:

Principal
Shri P.B.Kachave,
M.Tech.Ed

Second Shift Teaching Staff

Sr. No	Name (s) of the Teaching Faculty	Designation	Qualification with class	Date of Birth	Experience		Date of Joining the Institution	GROSS TOTAL Salary as on date with Scale & Basic pay		
					a) Teaching	b) Industry		Scale	Basic Pay	Gross Salary
1	Prof.P.B.Kachave	Principal	M.Tech. Ed. First	29/05/63	23	-	02/08/86	16400-20000	10450	14732
2	Ms.S.R.Patil	HOD	ME-Comp First	26/05/76	12	-	09/09/08	16400-20000	6000	8460
3	Ms.T.Y.Sonar	Lecturer	BE-Comp First	16/09/86	02	-	17/09/08	8000-13500	8000	11000
4	Ms.A.A.Sonawane	Lecturer	BE-Comp First	14/08/86	-	-	15/12/08	8000-13500	8000	11000
5	Prof.D.S. Potdar	Lecturer	BE-Comp First	01/06/86	-	-	01/07/09	8000-13500	8000	8000
6	Prof.Ms.N.G.Relan	Lecturer	BE-Comp First	28/09/87	-	-	20/07/09	8000-13500	8000	8000
7	Prof.H.S.Chavan	Lecturer	BE-Comp First	25/04/88	-	-	16/10/09	8000-13500	8000	8000
8	Prof.C.S.Pawar	Lecturer	BE-Comp First	27/01/88	-	-	16/10/09	8000-13500	8000	8000
9	Prof.V.K.Patil	I/c HOD	M.Sc. First	17/10/57	26	-	05/09/83	12000-18300	9150	12902
10	Shri S.S.Shah	Lecturer	M.Sc.-Elex First	03/09/64	16	-	18/09/08	8000-13500	8000	10000
11	Ms.A.D.Pawar	Lecturer	B.E.-Elex First	04/11/87	-	-	16/10/09	8000-13500	8000	8000
12	Prof.N.B.Khivasara	I/c HOD	M.E.-Civil First	17/07/61	24	1	28/08/85	12000-18300	9150	12902
13	Prof.S.A.Bhalerao	Lecturer	B.E.-Civil First	17/10/83	-	-	18/08/09	8000-13500	8000	8000
14	Ms.M.A.Garde	Lecturer	BE-Civil First	28/06/85	-	-	01/07/09	8000-13500	8000	8000
15	Prof.M.B.Borse	I/c Hod Mech	B.E. , P.D.A.E.	23/07/60	08	21	13/01/03	12000-18300	7470	10533
16	Shri J.R.Mahajan	Lecturer	BE-Mech First	26/04/73	11	-	12/09/08	8000-13500	8000	13020
17	Shri S.E.Chaudhari	Lecturer	BE-Mech First	15/06/81	04	07	12/09/08	8000-13500	8000	11000
18	Shri V.G.Patil	Lecturer	M.Sc.-Chem.-First	01/06/77	06	-	09/09/08	8000-13500	8000	10000
19	Ms. S.R.Nair	Lecturer	M.Sc.-Phy First	13/02/82	02	-	17/11/08	8000-13500	8000	10000
20	Ms.B.S.Patil	Lecturer	M.Sc.-Phy First	14/07/73	04	-	19/09/08	8000-13500	8000	10000
21	Ms.Y.S.Patil	Lecturer	M.A.-Eng. First	23/09/85	-	-	09/09/08	8000-13500	8000	11000
22	MS.M.J.Deore	Lecturer	M.Sc- Math First	30/09/77	06	-	10/09/08	8000-13500	8000	10000
23	Ms.S.T.Patil	Lecturer	M.Sc.-Chem. First	24/02/82				8000-13500	8000	8000

Visiting Lecturer

S.No.	Name (s) of the Teaching Faculty	Designation	Qualification with class	Date of Birth	Experience a) Teaching b) Industry		GROSS TOTAL Salary as on date with Scale & Basic pay
					a	b	
1	Prof. A.S.Borse	Lecturer	M.A., Ph.D.		30		Visiting
2	Prof. B.N.Patil	Lecturer	M.Sc.- Chem, M.Phil	01/06/54	28		Visiting
3	Prof. R.B.Patil	Lecturer	M.Sc.Chem.	21/05/54	20		Visiting
4	Prof. M.S.Patil	Lecturer	M.Sc.-Chem	02/10/59	15		Visiting
5	Prof. S.P.Pawar	Lecturer	M.Sc.-Maths	01/06/59	20		Visiting
6	Prof. D.S.Patil	Lecturer	M.Sc.-Phy.	01/06/65	15		Visiting
7	Prof. Ms. R.G.Khairnar	Lecturer	M.A. Eng.	26/10/57	10		Visiting
8	Prof. S.P.Ahirrao	Lecturer	ME-Civil	12/04/63	14		Visiting
9	Prof. A.D.Patil	Lecturer	ME-Civil	10/11/61	12		Visiting
10	Prof. C.P.Bhamare	Lecturer	BE-Civil				Visiting

Branchwise permanent faculty - student Ratio :- 2009-10

SR.No.	No.of Branch	Total No.of Students FYDC to SYDC	Faculty– Student Ratio	% of faculty left during last three years
1	Mechanical Engg.	120	1:30	-
2	Civil Engg.	98	1:24	0.33
3	Ind. Electronics	85	1:14	-
4	Computer Engg.	78	1:26	0.40
5	Information Tech.	109	1:27	-

VI) Profile of Director / Principal with Qualifications, total experience, age and duration of employment at the institute concerned.

1. Name : Prin. Pramod Baburao Kachave

2. Date of Birth : 29/05/1963

3. Educational qualifications : M.Tech. Ed.

4. Work Experience Teaching - Total 23 Year

Industry - Nil

Others - -

5. Area of Specialization - Education

6. Subject teaching at under graduate level :-

Post graduate level -

7. Research Guidance - No.of paper Published in

Masters's - -

International Journals -

Conferences - -

8. Project Carried out - Nil

9. Patents - Nil

10. Technology Transfer - Nil

11. Research Publications - Nil

12. No.of Books Published with details - Nil



Signature

VII) Fee

Fee Structure of the Institution (For the year 2008-09)

As per Shikshan Shulka Samiti letter No.SSS/Final fee/2008-09/3379 dated 25th Nov.2008 the fees detailed for our Institute is as below.

S.No.	Category	Institute Level	
		Fixed by the State Fee Committee	Being charged by the Institution
1.	Admission Fee	-	-
2.	Tuition Fee	Rs. 29790	Rs. 29790
3.	Development Fee	Rs. 1000	Rs. 1000
4.	Board /Registration Fee etc.	-	-
5.	Hostel fee (Rent etc.)	-	-
6.	Laboratory fee	-	-
7.	Library fee	-	-
8.	Any other (Exam.fee)	-	-
Total Fee		Rs. 30790	Rs. 30790

- No of fee waivers granted with amount and name of students – NA
- Number of Scholarship offered by the institute, duration and amount-

2008-09 OBC scholarship	Rs. 7272605/- (50%)
SC scholarship	Rs. 686780/- (100%)
NT scholarship	Rs 1476880/- (100%)
SBC scholarship	Rs. 67950/- (100%)

Rs. 9504217/-

- Criteria for fee waivers / Scholarship :- Non-creamy layer and Validity Certificate / Income Certificate
- Estimated cost of Boarding and Lodging in Hostels – Rs. 20,000/- each.

VIII) Admission

Sr.No.	Name of the Branch	Sanctioned Intake	Year of approval
1	Ind. Electronics	60	2008
2	Civil Engg.	60	2008
3	Mechanical Engg.	60	2008
4	Computer Engg.	60	2008
5	Information Technology	60	2008

No. of students admitted under various categories each year in the last three years 2008-09 & 2009-10

2008-09

FYDC

2009-10	SC		ST		VJ		NT		SBC		OBC		OPEN		TOTAL		ALL TOTAL
	M	F	M	F	M	F	M	F	M	F	M	F	M	F	M	F	M+F
Civil	2	-	1	-	-	-	2	-	-	-	18	1	11	1	34	2	36
Comp	1	-	-	-	1	-	2	1	-	-	8	8	13	1	24	11	35
Ind.Elex	1	-	-	-	2	-	1	1	-	-	5	1	7	1	16	3	19
IT	1	-	1	-	2	-	2	-	-	-	16	12	10	6	32	18	50
Mech	2	-	2	-	-	-	-	-	-	-	39	-	13	-	58	-	58
Total	7	-	4	-	5	-	7	2	-	-	86	22	44	9	164	34	198

Second Shift- 2009-10

FYDC

2009-10	SC		ST		VJ		NT		SBC		OBC		OPEN		TOTAL		ALL TOTAL
	M	F	M	F	M	F	M	F	M	F	M	F	M	F	M	F	M+F
Civil	2	-	2	1	1	-	2	1	-	-	31	1	17	1	55	4	59
Comp	1	2	-	-	-	-	6	-	2	-	19	10	11	3	39	15	54
Ind.Elex	3	-	2	-	-	-	3	-	1	-	35	4	8	1	52	5	57
IT	3	-	-	-	1	-	3	-	1	-	29	8	9	5	46	13	59
Mech	2	-	-	-	-	-	2	-	-	-	39	-	17	-	60	-	60
Total	11	2	4	1	2	-	16	1	4	-	153	23	62	10	252	37	289

SYDC

2008-09	SC		ST		VJ		NT		SBC		OBC		OPEN		TOTAL		ALL TOTAL
	M	F	M	F	M	F	M	F	M	F	M	F	M	F	M	F	M+F
Civil	2	1	-	-	-	-	3	-	-	-	19	1	7	1	31	3	34
Comp	-	-	-	-	2	-	-	2	-	-	4	7	6	2	12	11	23
Ind.Elex	-	-	-	-	1	-	5	1	-	-	13	-	6	1	24	2	26
IT	-	-	-	-	-	-	1	-	-	-	7	7	7	7	16	14	30
Mech	2	-	2	-	-	-	1	-	-	-	47	-	6	-	58	-	58
Total	4	1	2	-	3	-	10	3	-	-	90	15	32	11	141	30	171

Number of applications received during last two years for admission under Institute Level and number admitted 2008-09, 2009-10. for first year Engg.

Sr. No.	Branch	Application received for Institute Level		Admission effected	
		2008-09	First 2008-09	2009-10	First 2009-10
1	Civil Engg.	60	36	60	59
2	Ind.Electronics Engg.	60	19	60	57
3	Computer Engg.	60	35	60	54
5	Information Tech.	60	50	60	59
6	Mechanical Engg.	60	58	60	60

IX) Admission Procedure

100% of the sanctioned intake capacity of each course seat shall be filled under Institute level Eligibility Criteria:-

Eligibility Criteria:

Qualifying Examination and Eligibility Criteria For Admission.

FOR FIRST YEAR DIPLOMA COURSES :

The Candidate Shall be eligible for admission subject to compliance of all the following conditions.

- a) Must Have Passed qualifying examination. Viz. Secondary school certificate examinations of the Maharashtra State Board of Secondary Education or any other equivalent examination with at least 50% marks if he is not backward class and at least 45% marks if he is a backward class Candidate (Backward class candidates only from the state of Maharashtra)
- b) Must have passed such qualifying examination from any of the recognized school in Maharashtra state subject to certain relaxation as per rules specified.
- c) Must have passed qualifying examination with
 1. Elementary maths or Algebra and geometry.
 2. General Science or Physics & Chemistry.
 3. English.

For admission to diploma courses in Engg. and allied technical subjects provided that candidate has not been declared to have passed the Exams. Equivalent to S.S.C. exam of Maharashtra State Board of Secondary Education with grace while failing in compulsory subjects referred above.

ELIGIBILITY CRITERIA

For direct admission to second year diploma courses

Student passing H.S.C. (Std. XII) Technical subject are eligible for direct admission to the second year diploma courses in respective branches.

1)	Tech. with Engg. drawing Engg. & work shop technology	All Diploma Courses in Engg. Tech.
2)	Mechanical Maintenance (A-2) Scooter & Motor cycle servicing (A-3)	Mechanical Engg. & Automobile Engg.
3)	General Civil Engg. (A-4)	Civil Engg.
4)	Electronics (C-2) Computer Science (D-2)	Industrial Electronics, Computer Engg. & Information Technology
5)	Information Technology (97)	Computer Engg. Information Technology
6)	I.T.I. / ATA/MCVC Courses	Respective Branch

RESERVATION OF SEATS

Seats reserved for Backward class candidates from Maharashtra State is given below.

A.	Schedule Castes and Schedule Cast converts to Buddhism	13.0 per cent
B.	Schedule Tribes including those living outside specified areas	7.0 per cent
C.	Vimukta Jati (14 as specified)	3.0 per cent
D.	Nomadic Tribes (NT1) (28 before 1990 as specified)	2.5 per cent
E.	Nomadic Tribes (NT2) (Dhangar as specified)	3.5 per cent
F.	Nomadic Tribes (NT3) (Vanjari as specified)	2.0 per cent
G.	Other Backward classes	19.0 per cent
H.	Special Backward Class	

Note:-

- 1. In case the maximum marks in individual subjects is other than 100 or total marks other than 750 then while converting marks out of 100 or total out of 750, no rounding off the marks will be done. If the converted mark works out to be a figure with fraction, fraction up to two decimal places will only be considered.**
- 2. If letter grades are assigned instead of marks at SSC or its equivalent examination the candidate must obtain the certificate of conversion of letter of grades into marks from the competent authority where from the candidate has passed the examination. Such certificate should be produced at the time of submission of application form.**

Schedule of Admission

Schedule for admission to First Year (SECOND SHIFT) Post SSC Diploma Course in Engineering & Technology in S.S.V.P.S's B.S.Deore Polytechnic, Dhule for the year 2009-10

Date :- 14/07/2009

Institute Code :-1100

Reporting time for all admission rounds is 10.30 a.m.at S.S.V.P.S's B.S.Deore Polytechnic, Dhule

Sr.No.	Details of Admission	Date
1	Commencement of sale of application forms and information brochures at the Institute (From 11.00 a.m.)	15/07/2009
2	Commencement of receipt of filled application forms at the Institute	15/07/2009
5	Display of provisional merit list at the Institute center at 11.00 a.m.	16/07/2009
6	Last date for receiving complaints regarding provisional merit list at the Institute (up to 5.00 p.m.)	16/07/2009
7	Display of final Merit list at the Institute (at 3.00 p.m.)	18/07/2009
8	Round 1A – Gender Dereservation Eligibility :- All Backward class candidates.	19/07/2009 to 20/07/2009
	Round 1 B Technical dereservation Eligibility :- All Backward Class Candidates	21/07/2009
	Round 1 C –SBC Eligibility :- All Backward Class Candidates	22/07/2009
	Round 1 D For all PH & All defence vacancy Eligibility :- All PH & defence candidates as per merit list	23/07/2009
	Admission – round 1 E General Merit Percentage 74% & above Percentage 74% Below and upto 67% Percentage 67% below and upto 45% All Open Categories All Out of Maharashtra Candidates	25,24/07/2009 26,27/07/2009 27/07/2009 29/07/2009
	Round 1 F – General Merit Eligibility : All candidates (Open / Reserved /Male /Female) of all the categories	30/07/2009
9	Classes for First Year will commence from	03/08/2009
10	Admission Round 2A and 2B	07/08/2009
11	Admission Round No.3 (Additional vacancy round)	25/08/2009
12	Cut –off date of admission	14/09/2009

1. Fee Structure Rs.29790/- Tuition fees + 1000 Dev. Fee
2. Fees are to be paid only by Demand Drafts or pay orders. Demand Draft must be in favour of “**The Principal, SSVPS BSD Polytechnic, Dhule**” Payable at Dhule. (Preferably of Nationalized Bank)
3. Fee concession : If the candidates claiming for fee concession form duly filled and attested by concerned authority along with necessary certificates at the time of admission.

X) Application form

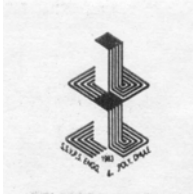

**S. S. V. P. SANSTHA'S BAPUSAHEB SHIVAJIRAO DEORE
POLYTECHNIC, DHULE – 424 005 (M.S.)**

**APPLICATION FORM FOR
ADMISSION TO FIRST YEAR DIPLOMA COURSE IN ENGINEERING**

1. Full Name of Candidate : _____
(IN BLOCK CAPITALS BEGINNING WITH SURNAME)
2. Male/ Female (M/F) : _____
3. Date of Birth (DD/MM/YY) : _____ (IN WORD) _____
4. Birth Place : _____ Taluka _____
District _____ State _____
5. Mother Name : _____
6. Father / Gardian Name : _____
7. Full Address for correspondance : _____
_____ Pin _____
Telephone No. _____ STD Code _____
Mobile No. _____

8. Marks Obtained in S.S.C.

Subjects	Maximum Marks	Marks Obtained
A) English		
B) Maths		
C) Science		
D) Technical Subjects		
E) Total		

9. Marks obtained in H.s.C. (Science / Equivalent Examination if passed

Maximum Marks : _____ Aggregate Marks : _____

10. Do you posses Indian Nationality ? Yes/ No

(*Strike out whichever is not applicable

11. Domicile of (Father / Mother) _____

12. Do you claim seat Reserved for (if yes, write SC/ST/NT/VJ/OBC/SBC) : _____

13. declaration to be signed by the candidates :

I hereby declare that

- I) I have read all the rules of Admission for the _____ and I have consulted my father / guardian and after understanding these rules I have filled this form of application of admission for the year. _____ .
- II) The information given by me in application is true to the best of my knowledge and belief.
- III) I have not been debarred from appearing at any examination held by any Government constituted or statutory examination authority in India.
- IV) Full understand that the offer of admission will be made to me depending on my merit and availability of a seat at the time of scrutiny of my application when I am called for it.
- V) I understand that no other document, other those attached to the application form will be entertained for the purposes of Claims/ Concessions/ Weight ages etc. in connection with my admission.
- VI) I hereby agree to confirm to any rules, Acts and Laws enforced by Government and I hereby undertake that so long as I am a student of the Institute. I will be noting either inside or outside the Polytechnic / Institute which may result in disciplinary action against me under the rules, Acts & Laws.

VII) I fully understand that the principal of the polytechnic/ Institute where I would be admitted, will have full liberty to expel me from the polytechnic / Institute or any infringement of the Rules of conduct and Discipline and undertakings given above.

Place :-

Date :-

(Signature of Candidate)

14. Declaration to be signed by the candidates belonging to Backward Classes I understand that admission given to me against the quota for reserved category is provisional and will be cancelled if my caste claim is rejected by the Director of Social Welfare, Maharashtra State, Pune.

Place :-

Date :-

(Signature of Candidate)

15. Declaration to be signed by the candidates father or guardian I hereby declare that-

- The particulars furnished by my son / ward in his application form are correct to the best of my knowledge.
- I undertake and bind myself to pay on behalf of my son / ward such fees, charges etc. which the college to which he is admitted may levy from time to time by due date and in the event of failure on my part and / or on the part of my son / ward the principal of the polytechnic / Institute may take such action against my son / ward, as he may deem fit.

Place :-

Date :-

(Signature of Father or Guardian)

Application Form (2009-10)

Branch	
Student Name	
Gender	Male / Female
Address of the candidate	
Parent's Income (in Rupees)	
Candidate E-mail	
S.S.C. (As on Marksheet	Total Marks:- _____ Out of Marks
Whether H.S.C. Technical	Yes / No
Whether H.S.C.	Yes / No Whether E.B.C. ? Yes /No
Category	_____ Religion _____
Cast (As per living Certificate	
Handicapt	Yes /No
Defence	Yes / No
Admission Details	
Date of Admission(dd/mm/yy)	
Total Fees	
Whether N.C.C.	Yes /No
Whether Staying in Hostel	Yes /No
Educational Facility	
Type of the Candidate	With in the same district
Whether Candidate Admitted in Minority Seat?	Yes / No
Remarks	

Date:-

Signature of Candidate

**Shri Shivaji Vidya Prasarak Sanstha's
BAPUSAHEB SHIVAJIRAO DEORE POLYTECHNIC
DEOPUR, VIDYANAGARI, DHULE (M.S.) 424 005**

RECEIPT

Received the application form No. _____
from Mr./ Ms. _____

Date :- _____
Place :- Dhule

Signature
(Received authority)

XI) List of Applicants - 2009-10

S.S.V.P.S's B.S.DEORE POLYTECHNIC, DHULE

INSTITUTE CODE:- 1100 (Second shift)

GENERAL MERIT LIST (MS) 2009-10

Merit No	NAME OF THE STUDENTS	Category	Con-650	Max. Marks	Marks Obt.	Percentage
1	JADHAV SWATI BHIKANRAO	OBC	587	650	587	90.31
2	CHANDSARKAR PUJA AVINASH	OBC	576	650	576	88.62
3	BAVISKAR PALASH PRAMOD	OBC	573	650	573	88.15
4	SALUNKHE SUDHIR VISHWAS	OBC	572	650	572	88.00
5	CHAVAN HIMANSHU BHAGWAT	OBC	570	650	570	87.69
6	PAWAR RUPALI RAVINDRA	OBC	567	650	567	87.23
7	DHATRAK PRATIK MANISH	NT	565	650	565	86.92
8	PATIL CHAITANYA NANDKISHOR	OBC	562	650	562	86.46
9	MAHALE VIJAYA SUNIL	ST	562	650	562	86.46
10	SHINDE SHVETAMBARI KRISHNARAO	OBC	561	650	561	86.30
11	PATIL SAGAR SANJAY	OBC	556	650	556	85.54
12	BAVISKAR PIYUSH NARENDRA	OPEN	556	650	556	85.54
13	RAJPUT SIDDESH AJITSING	OPEN	555	650	555	85.38
14	PAWAR POOJA VILAS	OBC	555	650	555	85.38
15	PATIL YOGENDRA SANJAY	OBC	555	650	555	85.38
16	SONAWANE PRATIK RAJENDRA	OBC	554	650	554	85.23
17	MALI YOGESHWAR RAJENDRA	OBC	554	650	554	85.23
18	PARDESHI SAGER RAJENDRA	NT	553	650	553	85.08
19	KHAIRNAR SWAPNA PRADIP	OBC	552	650	552	84.92
20	KALAL DIPIKA SURESH	OBC	551	650	551	84.77
21	PATIL BHUSHAN DNYANESHAWAR	OBC	550	650	550	84.62
22	MALI MAYUR RAJU	OBC	550	650	550	84.62
23	SHINDE ABHIJIT CHANDRAKANT	OBC	549	650	549	84.46
24	PATIL KRUTIKA RAJENDRA	OBC	549	650	549	84.46
25	PATIL VIKAS KAILAS	OBC	548	650	548	84.31
26	SHIMPI AJAY SUNIL	OBC	547	650	547	84.15
27	MALI SANDEEP DAGADU	OBC	547	650	547	84.15

28	PATIL SAGAR BHAUSAHEB	OBC	546	650	546	84.00
29	GHOHARE SAYALI RAJESH	OPEN	546	650	546	84.00
30	KHARKAR LALIT SUDHAKAR	OBC	545	650	545	83.85
31	KHAIRNAR GAURAV LAXMAN	OBC	545	650	545	83.85
32	SAHANI NAVEEN RAMESH	OPEN	544	650	544	83.69
33	KHANDELWAL RAJAT RAJESH	OPEN	643	650	544	83.69
34	JAIN NISHA RAJENDRA	OPEN	544	650	544	83.69
35	KASUSTE VISHAVAJIT KIRAN	OBC	543	650	543	83.54
36	PATIL NARENDRA PURUSHOTTAM	OBC	541	650	541	83.23
37	GAWANDE PRIYANKA VIJAY	OBC	541	650	541	83.23
38	PATIL BHUPESH RAMKRISHNA	OBC	540	650	540	83.08
39	BAGUL NILESH GULAB	OBC	540	650	540	83.08
40	MALI JYOTSNA BAJIRAO	OBC	540	650	540	83.07
41	PATIL RAHUL SANJAY	OBC	539	650	539	82.92
42	PANDIT CHETAN GOVIND	OBC	539	650	539	82.92
43	MARATHE GAURAV NARENDRA	OPEN	539	650	539	82.92
44	GARDE KARISHMA MADHUKAR	OBC	538	650	538	82.77
45	SHAIKH MOHTASIM MOHD ABID	OPEN	538	650	538	82.76
46	PATIL MAYUR NARENDRA	OBC	537	650	537	82.61
47	SADARAO CHETAN NANABHAU	SBC	537	650	537	82.61
48	PATIL PRASHANT VIKAS	OBC	536	650	536	82.46
49	BAGUL AMIT BHERULAL	OBC	535	650	535	82.31
50	PATIL SAPANA SHANTARTAM	OBC	535	650	535	82.30
51	PINJARI SAMEER KHALIL	OBC	534	650	534	82.15
52	PAWAR RAHUL BHIMRAO	OBC	534	650	534	82.15
53	PATIL ROHIT ASHOK	OBC	533	650	533	82.00
54	BORSE MAHENDRA PRAFULLA	OBC	533	650	533	82.00
55	BHAMARE KISHOR HEMANT	OBC	533	650	533	82.00
56	THAKARE MUGDHA RAJENDRA	OBC	532	650	532	81.85
57	PATIL GOPAL GULABRAO	OBC	532	650	532	81.85
58	JADHAV MANISHA TUKARAM	NT	532	650	532	81.85
59	GARUD DIPIKA ANIL	OBC	532	650	532	81.85
60	SHINDE TUSHAR MADUKAR	OBC	531	650	531	81.69
61	RAJPUT RITESH RAJENDRA	OPEN	531	650	531	81.69
62	PATIL PRAFULA GUNAVANT	OBC	531	650	531	81.69
63	SHARAMA SHIVANI NANDKISHOR	OPEN	530	650	530	81.54
64	PATIL YOGINI NARENDRA	OBC	530	650	530	81.54
65	DESALE PIYUSH SAHEBRAO	OPEN	530	650	530	81.54
66	SHINDE SNEHAL RAJENDRA	OBC	530	650	530	81.53
67	SHINDE GAJENDRA ANANDA	OBC	529	650	529	81.38
68	PATIL YASHODHAN BIPIN	OBC	529	650	529	81.38
69	PATIL PRAFULL MACHHINDRANATH	OBC	529	650	529	81.38
70	BAGUL YOGESH KISAN	OBC	529	650	529	81.38
71	VALVI ASHWINI HARISHCHANDRA	ST	528	650	528	81.23
72	SOMWANSHI GANESH MADHUKAR	OBC	528	650	528	81.23
73	PATIL BHUSHAN JAGANNATH	OBC	528	650	528	81.23
74	PAKALE KULDEEP RAJENDRA	NT3	528	650	528	81.23
75	NERKAR SUSHANT SURESH	OBC	528	650	528	81.23
76	CHAUDHARI MILIND KASHINATH	OBC	528	650	528	81.23
77	PATIL MAYUR VIJAY	OBC	527	650	527	81.08
78	NIKWADE CHANDRKANT SHIVDAS	NT1	527	650	527	81.08

79	MALI KAMLESH YAMAJI	OBC	527	650	527	81.08
80	CHAVAN DHIRAJ SHANTARAM	OBC	527	650	527	81.08
81	VARMA NIKHIL SATISH	OPEN	527	650	527	81.07
82	GUNJAL PARAG RAJENDRA	OPEN	527	650	527	81.07
83	BAGUL AJAYKUMAR NARAYANBHAI	SBC	527	650	527	81.07
84	TIWARI RASHMI MANIK	OPEN	536	650	536	80.92
85	SURYAWANSHI CHETAN SHIVAJI	OPEN	526	650	526	80.92
86	PATIL SUSHIL DEEPAK	OBC	526	650	526	80.92
87	NAVARKAR PRAVIN SURESH	OBC	526	650	526	80.92
88	KELA CHAITALI PRAKASH	OBC	526	650	526	80.92
89	DILIP PRASHANT BAGAD	OBC	526	650	526	80.92
90	BHAMRE ASHWINI MANGALDAS	OBC	526	650	526	80.92
91	RATHOD HARISH AJMAL	VJNT	525	650	525	80.77
92	GAVANDE SARIKA VASANT	OBC	525	650	525	80.76
93	PATIL SAGAR POPAT	OBC	524	650	524	80.62
94	NAIK TUSHAR KIRAN	NT3	524	650	524	80.62
95	KHANDELWAL SHUBHAM SANJAY	OPEN	524	500	403	80.62
96	BORSE SWATI RAGHUNATH	OBC	524	650	524	80.62
97	BRAMHANKAR HARSHAL RAJENDRA	OBC	524	650	524	80.61
98	CHAUDHARI SHARAYU DEVIDAS	OBC	524	650	524	80.61
99	PAWAR YOGESH DATTATRAY	OBC	523	650	523	80.46
100	PATIL RAHUL RAJENDRA	OBC	523	650	523	80.46
101	PATIL JITENDRA RATILAL	OBC	523	650	523	80.46
102	GUJELA DINESH NIMBA	NT	523	650	523	80.46
103	CHAUDHARI HARSHA BHAIIDAS	OBC	523	650	523	80.46
104	BAHALKAR YOGITA PRAMOD	OBC	523	650	523	80.46
105	PATIL JAYESH ASHOK	OBC	522	650	522	80.30
106	BIRARI AJAY NANDALAL	OBC	522	650	522	80.30
107	PINJARI SAMIR SAYID	OBC	522	650	522	80.30
108	NAIK AMAR ASHOK	ST	521	650	521	80.15
109	BORASE AMOL RAMESHRAO	OBC	521	650	521	80.15
110	AHIRRAO SHRAYU SHAMKANT	OBC	521	650	521	80.15
111	ZANZANE PRATIK KAILAS	OPEN	520	650	520	80.00
112	WAGH YOGESH DEVIDAS	OBC	520	650	520	80.00
113	KHAIRNAR KALPESH RAMESH	OBC	520	650	520	80.00
114	BAGUL UDAY RAJENDRA	OBC	520	650	520	80.00
115	SOLANKI SUWARNASING CHATURSING	OPEN	519	650	519	79.85
116	PATIL SANDIP RAVINDRA	OBC	519	650	519	79.85
117	DEORE SAGAR VIKRAM	OBC	519	650	519	79.85
118	KHAIRNAR KAMINI BALU	OBC	519	650	519	79.84
119	CHINCHORE SHITAL PRAMOD	OBC	519	650	519	79.84
120	PATIL YOGESH VIJAY	OBC	519	650	519	79.84
121	ANSARI MOHD. SUFRAN SAGIR AHMED	OBC	519	650	519	79.84
122	PATIL RAHUL SANBHAJI	OBC	518	650	518	79.69
123	JADHAO MANISH PRAKASH	OBC	518	650	518	79.69
124	PATIL NILAYA KIRAN	OBC	517	650	517	79.54
125	MORE HEMANT RAJENDRA	OBC	517	650	517	79.54
126	MARATHE NILESH DATTATRAYA	OPEN	517	650	517	79.54
127	PATIL BHAGYASHRI ANNASAHEB	OBC	517	650	517	79.53
128	TATAR SAGAR RAJENDRA	OBC	516	650	516	79.38
129	PINJARI JUNED SHAFFIQ	OBC	516	650	516	79.38

130	PATIL ATUL SHIVAJI	OBC	516	650	516	79.38
131	PATIL HARSHAL AJAY	OBC	516	650	516	79.38
132	NIKAM YOGENDRA RAMRAO	OBC	516	650	516	79.38
133	VISPUTE AJAY MAHENDRA	OBC	515	650	515	79.23
134	PINGALE DIVYATA DIPAK	OBC	515	650	515	79.23
135	GAWALI SAMEER BABU	NT	515	650	515	79.23
136	BORSE MANOJ RAJDHAR	OPEN	515	650	515	79.23
137	PAWAR BHUSHAN ASHOKRAO	OBC	514	650	514	79.08
138	PATIL YOGESH ANANDRAO	OBC	514	650	514	79.08
139	MORE MITALI DINESH	SC	514	650	514	79.07
140	SONJE YATIN RAJENDRA	OBC	513	650	513	78.92
141	PATIL PARESH PRAVIN	OPEN	513	650	513	78.92
142	GAWALI BHARATI SURESH	OBC	513	650	513	78.92
143	BORSE DEVESH VILAS	OBC	513	650	513	78.92
144	AHIRE SANDIP ONKAR	SC	513	650	513	78.92
145	SINKAR SUNIL SHANKAR	OBC	512	650	512	78.77
146	SARAF AUSHRAY NITIN	OBC	512	650	512	78.77
147	BIRHADE NIKHIL PRAVIN	OBC	512	650	512	78.76
148	SOLUNKE CHETAN KAILASRAO	OPEN	511	650	511	78.62
149	MUDAWADKAR SAYALEE MAKRAND	OPEN	511	650	511	78.62
150	CHAUDHARY RAKESH RAJENDRA	OBC	511	650	511	78.61
151	WAGH CHETAN RAJENDRA	OBC	510	650	510	78.46
152	THORAT PRASHANT SAKHARAM	NT2	510	650	510	78.46
153	SHINDE PARESH AJAY	OBC	510	650	510	78.46
154	PATIL PANKAJ BALASAHEB	OBC	509	650	509	78.31
155	DALAL HARSAHL RAMAKANT	OBC	509	650	509	78.31
156	BAHIRAM KUNDAN RAVINDRA	ST	509	650	509	78.31
157	TAWADE CHANDRAKANT SURESH	NT	509	650	509	78.30
158	AHIRE RAHUL YASHAVANT	SBC	509	650	509	78.30
159	WAGH MAYUR RAVINDRA	OBC	508	650	508	78.15
160	SURYAWANSHI RAHUL ASHOK	ST	508	650	508	78.15
161	SALUNKHE NITESH SANJEEV	OBC	508	650	508	78.15
162	DHANGAR SAMADHAN RAJU	NT	508	650	508	78.15
163	CHAVAN RUPALI BALIRAM	OBC	508	650	508	78.15
164	BORSE MAYUR KEDA	OBC	508	650	508	78.15
165	PATIL SAURABH KALYANRAO	OBC	507	650	507	78.00
166	RAJPUT VAIBHAV RAVIKANT	OPEN	507	650	507	78.00
167	PATIL HARSHALI DILIP	OBC	507	650	507	78.00
168	PATIL VIKAS SUBHASH	OBC	507	650	507	78.00
169	PATIL RUSHIKESH EKNATH	OBC	507	650	507	78.00
170	NIKAM RAHUL RAJENDRA	OBC	507	650	507	78.00
171	BADGUJAR SACHIN RAJENDRA	OBC	507	650	507	78.00
172	WAGH KISHOR GUNVANTRAO	OPEN	506	650	506	77.85
173	TARIQ JAMAL KHAUYA SALEEM IQBAL	OPEN	506	650	506	77.85
174	MAGAR AVINASH SURESH	SC	506	650	506	77.85
175	JADHAV RAHUL RAMESH	SC	506	650	506	77.85
176	BADGUJAR BHUSHAN SUBHASH	OBC	506	650	506	77.85
177	AHIRE SWAPNIL KASHINATH	SC	506	650	506	77.85
178	SAIYYAD SHOHEBALI SHABBIRALI	OPEN	506	650	506	77.84
179	JOSHI NISHANT ARVIND	OPEN	505	650	506	77.84
180	DORIK AMOL BAJIRAO	OBC	506	650	506	77.84

181	TORAWANE DEVENDRA CHANDRAKANT	OBC	505	650	505	77.69
182	SONAWANE LAXMIKANT EKNATH	OBC	505	650	505	77.69
183	PRADESHI DNYANESHWAR BHAIIDAS	OBC	505	650	505	77.69
184	PAWAR PUJA RAJENDRA	OBC	505	650	505	77.69
185	PAWAR KIRAN BHOJRAJ	ST	505	650	505	77.69
186	PATIL RUCHIRA MANOHAR	OBC	505	650	505	77.69
187	DHANGAR JAGDISH SANTOSH	NT	505	650	505	77.69
188	DEORE RAHUL RAJENDRA	OBC	505	650	505	77.69
189	BORSE MANOJ SURESH	OBC	505	650	505	77.69
190	Borase Harshal Kishor	OBC	505	650	505	77.69
191	SURYAWANSHI KARISHMA SUDHAKAR	OBC	504	650	504	77.54
192	SONAWANE MADHURI ARUN	OBC	504	650	504	77.54
193	SALUNKE AMOL PRABHAKAR	OBC	504	650	504	77.54
194	NAIK NILAM SUBHASH	NT3	504	650	504	77.54
195	CHITTE NANDKISHOR PUNDALIK	OBC	504	750	582	77.54
196	CHAUDHARI KAMLESH JAGDISH	OBC	504	650	504	77.54
197	CHANDRATRE AKSHAY ANIL	OPEN	504	650	504	77.54
198	BADGUJAR SUMIT AKASH	OBC	504	650	504	77.54
199	AHIRRAO SAGAR LAXMAN	OBC	504	650	504	77.54
200	THAKUR ROHIT CHANDRKANT	ST	503	650	503	77.38
201	SATHE PARAG ANIL	OBC	503	650	503	77.38
202	PATIL MILIND DHANRAJ	OBC	503	650	503	77.38
203	MAGAR JAYESH SATISH	OPEN	503	650	503	77.38
204	KHAIRNAR GAURAV DHARMANDRA	OBC	503	650	503	77.38
205	ANSARI AATERA NIKHAT HABEEBUR RAHEMAN	OBC	503	650	503	77.38
206	VADNERE VAIBHAV DIPAK	OBC	502	650	502	77.23
207	SHIRASATH RAMESH VASUDEO	ST	502	650	502	77.23
208	PUJARI RAJAT RAJESH	OBC	502	650	502	77.23
209	JOSHI SURAJ PURUSHOTTAM	OPEN	502	650	502	77.23
210	CHAVAN MAYUR PANDURANG	OBC	502	650	502	77.23
211	MALI YOGESH PRAKASH	OBC	502	750	579	77.20
212	CHAUDHARI RAKESH MADHAVRAO	OBC	501	650	501	77.07
213	SURWANSHI SAGAR HUKUMRAJ	OBC	500	650	500	76.92
214	PURI NAVNEET RAMDAS	NT	500	650	500	76.92
215	PATIL MANISH DEORAM	OBC	500	650	500	76.92
216	PATIL CHANDRSHEKAR RAMRAO	OBC	500	650	500	76.92
217	PATIL UJAWALA NARAYAN	OBC	500	650	500	76.92
218	MORE MAYUR BALCHANDRA	OBC	500	650	500	76.92
219	MARATHE RAHUL SHANTARAM	OPEN	500	650	500	76.92
220	KHAIRNAR NALINI BALU	OBC	500	650	500	76.92
221	DESHMUKH PARESH CHNDRASHEKHAR	SC	500	650	500	76.92
222	CHAVAN VAISHALI SHANTARAM	OBC	500	650	500	76.92
223	SHINDE SHREYAS PRABHAKAR	OBC	499	650	499	76.77
224	DEORE VARSHA ANANDA	OBC	499	650	499	76.77
225	BHARATI TUSHAR SHIVAJI	NT	499	650	499	76.77
226	BATTISA GANESH BHIMRAO	OBC	499	650	499	76.77
227	SHINDE ABHAY RAVINDRA	OBC	499	650	499	76.76
228	THAKARE SHRIKANT GULAB	ST	498	650	498	76.62
229	THAKARE PARAG BHARAT	OBC	498	650	498	76.62
230	SHINDE MANOJ SHIVAJI	OBC	498	650	498	76.62
231	RAI GEETA RAJU	OPEN	498	650	498	76.62

232	PATIL DEVENDRA KANTILAL	OBC	498	650	498	76.62
233	PATIL CHAITANYA PRADIPRAO	OBC	498	650	498	76.62
234	MAHAJAN SAURABH RAMESH	OBC	498	650	498	76.62
235	KHAN AZHAR KHAN MANSUR	NT	498	650	498	76.62
236	KAPASE GOKUL PRABHAKAR	NT	498	650	498	76.62
237	BHAVSAR RAKESH RAJENDRA	NT	498	650	498	76.62
238	JADHAV POOJA DAGAJI	OBC	498	650	498	76.61
239	BACHHAO RAKESH RAJENDRA	NT	498	650	498	76.61
240	KHAIRNAR PRIYANKA ANIL	OBC	497	650	497	76.46
241	AEJAZ AHMED IQBAL HUSAIN	OPEN	497	650	497	76.46
242	WAGH TUSHAR PRAKASH	OBC	496	650	496	76.31
243	PATIL KUNAL SWANAND	OBC	496	650	496	76.31
244	PATIL HARSHAL MOTILAL	OBC	496	650	496	76.31
245	PATIL HARSHAL LOTAN	OBC	496	650	496	76.31
246	NIKUM PRASHANT DILIP	OBC	496	650	496	76.31
247	KSHIRSAGER PRATISHA DEVIDAS	SC	496	650	496	76.31
248	KHAIRNAR PANKAJ BAPU	OBC	496	650	496	76.31
249	CHAVAN VARSHA SAMBHAJEE	OBC	496	650	496	76.31
250	BHADANE PAWAN BHATU	OBC	496	650	496	76.31
251	ANSARI MOH.ARSHAD SIRAJ AHMED	OBC	496	650	496	76.31
252	WAGH HARSHAL MADHUKAR	SC	495	650	495	76.15
253	SHISODE MAHESH BHIKANSINGH	VJNT	495	650	495	76.15
254	PATIL SANDEEP DILIP	OBC	495	650	495	76.15
255	PATIL KALYANI DNYANESHWAR	OBC	495	650	495	76.15
256	JAGTAP YOGITA DEVENDRA	SC	495	650	495	76.15
257	JAIN RAHUL PRAVIN	OPEN	494	650	494	76.00
258	PATIL NISHA RAMAKANT	OBC	493	650	493	75.85
259	NERKAR SUMIT ASHOK	SC	493	650	493	75.85
260	MAHAJAN PRAMOD HARAKLAL	OBC	493	650	493	75.85
261	AHIRE ANKITA VILAS	OBC	493	650	493	75.85
262	RAJPUT SUNNY SANGRAMSING	OBC	492	650	492	75.69
263	CHAURE ATUL DILIP	ST	492	650	492	75.69
264	SALUNKHE SHIVAJI GULABRAO	OBC	491	650	491	75.54
265	PATIL HARSHAL PRAKASH	OPEN	491	650	491	75.54
266	PATIL BABALU GANPAT	OBC	491	650	491	75.54
267	DHANGAR VIKAS RAMESH	NT	491	650	491	75.54
268	WAGH VINOD RAJENDRA	OBC	491	650	491	75.53
269	SURYAWANSHI PRAVIN ANANDA	OBC	490	650	490	75.38
270	SALUNKHE ADITYA DILIP	OBC	490	650	490	75.38
271	MALI SANDIP PANDHRINATH	OBC	490	650	490	75.38
272	KOTHAWADE RAHUL JANARDAN	OPEN	490	650	490	75.38
273	DESALE SAMADHAN VISHWAS	OBC	490	750	565	75.33
274	SHISODE DURGESH PRABHAKAR	OBC	489	650	489	75.23
275	PATIL HARSHAL PRAMOD	OBC	489	650	489	75.23
276	PATHAN ZUBAIR YAQUB	OPEN	489	650	489	75.23
277	MOHAMMAD ASAD ATEEQUE AHMAD	OBC	489	650	489	75.23
278	MAHAJAN PRASHANT RAHUL	OBC	489	650	489	75.23
279	JOSHI LALIT KISHOR	OPEN	489	650	489	75.23
280	MARATHE DIPALI PRAVINBHAI	OBC	484	700	526	75.14
281	YELVE HARSHAL BHARAT	SBC	488	650	488	75.08
282	PATIL SWATI SURESH	OBC	488	650	488	75.08

283	PATIL SAVITA MADHUKAR	OBC	488	650	488	75.08
284	MORE NITESH UTTAM	NT2	488	650	488	75.08
285	MAHAJAN PRASAD DATTATRAY	OBC	488	650	488	75.08
286	JADHAV RAHUL NAREDRA	OBC	488	650	488	75.08
287	DHANGAR DNYANESHWAR VILAS	NT2	488	650	488	75.08
288	PATIL BHAGYATA SANJIV	OBC	488	650	488	75.07
289	SHARMA MRUGNAYANI RAMESHCHANDRA	OPEN	488	650	488	75.07
290	PATIL MAHESH CHANDRAKANT	OBC	488	650	488	75.07
291	GIRASE JAYDIPSING GULABSING	OPEN	488	650	488	75.07
292	DEORE RAVINDRA YADAVRAO	OBC	488	650	488	75.07
293	CHHAJED NISHANT RAMESH	OPEN	488	650	488	75.07
294	SHARMA INDRAJIT VIJAY	OPEN	487	650	487	74.92
295	SAWANT NILESH BHIDAS	OBC	487	650	487	74.92
296	PATIL SADHNA ARUN	OBC	487	650	487	74.92
297	PATIL RAJENDRA RAMDAS	NT	487	650	487	74.92
298	PATIL VIKAS DEVIDAS	OBC	487	650	487	74.92
299	PAGAR JAYDEEP KAMLAKAR	OBC	487	650	487	74.92
300	KACHAVE PRASHANT NIMBA	OBC	487	650	487	74.92
301	BHAMARE UTKARSHA MAHESH	OBC	487	650	487	74.92
302	AHIRRAO SACHIN SHARAD	OBC	487	650	487	74.92
303	AHIRRAO MAYURI SHAMKANT	OBC	487	650	487	74.92
304	SHINGADE VIJAY BHAGWAT	OPEN	486	650	486	74.77
305	PATIL RAKESH MADHAVRAO	OBC	486	650	486	74.77
306	PATIL PARMOD RAVINDRA	OBC	486	650	486	74.77
307	PATIL GANESH BHATU	OBC	486	650	486	74.77
308	BHADANE SWAPNI MADHUKAR	OBC	486	500	374	74.77
309	SATHE ATUL ARUN	OBC	486	650	486	74.76
310	CHAUDHARI GUNVANT DIGAMBAR	OBC	485	750	560	74.66
311	SHELAR BHANUDAS DIGAMBAR	OBC	485	650	485	74.62
312	PATIL SAGAR VASANTRAO	OBC	485	650	485	74.62
313	PATIL BHAGYASHRI GOPAL	OBC	485	650	485	74.62
314	JAJOO MADHUR SANJAY	OPEN	485	650	485	74.62
315	BACHHAV SHYMKANT KEWAL	OBC	485	650	485	74.62
316	KAPURE VISHAL RAJENDRA	OBC	485	650	485	74.61
317	MALI HEMLATA LOTAN	OBC	484	650	484	74.46
318	BHADANE PRATIK ASHOK	OBC	484	650	484	74.46
319	VASAVE SHANKAR DHRISING	ST	483	650	483	74.31
320	PARDESHI KALPESH VILAS	NT	483	650	483	74.31
321	NERKAR KALPESH RAJENDRA	OBC	483	650	483	74.31
322	WANKHEDE PRAMOD VASANT	OBC	482	650	482	74.15
323	SHINDE DIPAK NARAYAN	OBC	482	650	482	74.15
324	SALUNKHE MAHESH SURSH	OBC	482	650	482	74.15
325	PATIL SAGAR PRAKASH	OPEN	482	650	482	74.15
326	PATIL CHETAN PANDURANG	OBC	482	750	556	74.15
327	PATIL KETAN DILIP	OBC	482	650	482	74.15
328	MAHAJAN RITESH DHANANJAY	OBC	482	650	482	74.15
329	BAGUL YOGESH ADHAR	OBC	482	650	482	74.15
330	ABDUL RAHEMAN MOMIN RASHIDUZZAMA	OBC	482	650	482	74.15
331	SONJE DIPIKA ARUN	OBC	481	650	481	74.00
332	PATIL MURLIDHAR NARAYAN	OBC	481	650	481	74.00
333	PATIL ASHUTOSH RAJARAM	OBC	481	650	481	74.00

334	PATIL SACHIN PRAKASH	OBC	481	650	481	74.00
335	MALI CHETAN DEVIDAS	OBC	481	750	555	74.00
336	KORAKE ASHWINEE ANANT	OPEN	481	650	481	74.00
337	BHAMARE SNEHAL ARUN	OBC	481	650	481	74.00
338	SONAWANE GHANSHAM PRAVIN	OBC	480	650	480	73.85
339	SHAH SAURABH RASHIKANT	OPEN	480	600	443	73.85
340	PATIL DEEPAK PRALHAD	OBC	480	650	480	73.85
341	DEORE VISHAL KAMALAKAR	OBC	480	650	480	73.85
342	SHINDE PANKAJ YASHWANT	OBC	480	650	480	73.84
343	BORASE MAHENDRA KISHOR	NT [C]	480	650	480	73.84
344	PATIL HARSHAL PRAMOD	OBC	480	650	480	73.84
345	SHIRSATH DINESH DILIP	OBC	479	650	479	73.69
346	DESHMUKH GAUREE SHYAM	OPEN	479	650	479	73.69
347	BHAROTE SHREYAS SUNIL	OBC	479	650	479	73.69
348	PADAVI PRATIK PRABHATSING	ST	478	650	478	73.54
349	DEORE HEMANT DILIP	OBC	478	650	478	73.54
350	CHAUDHARI VIJAY SHRIRAM	ST	478	650	478	73.54
351	AMRITKAR MOHINI BHATU	OBC	478	650	478	73.54
352	BAGUL KALPESH KAILAS	OBC	478	650	478	73.53
353	SONAWANE GAURAV VASANTRAO	OBC	478	650	478	73.53
354	SHELAR SATISH RAJENDRA	OBC	478	650	478	73.53
355	CHAUDHARI NITESH DEVIDAS	OBC	478	650	478	73.53
356	RAGHUNATH BADGUJAR SATISH	OBC	477	650	477	73.38
357	MALI PUJA PRAKASH	OBC	477	650	477	73.38
358	LOHAR AJAY DILIP	OPEN	477	650	477	73.38
359	BEDSE NARENDRA DADAJI	OBC	477	650	477	73.38
360	BAGUL PAVBA CHAITRAM	NT3	477	650	477	73.38
361	SONAR GIRISH RAGHUNATH	OBC	476	650	476	73.23
362	DESALE DINESH RAJENDRA	OBC	476	650	476	73.23
363	PATIL JITENDRA BALIRAM	OBC	475	650	475	73.08
364	PATIL BHUPESH AMRUT	OBC	475	650	475	73.08
365	PATIL BABLU SAKHARAM	OPEN	475	650	475	73.08
366	CHHABDA DIPTI SHANKAR	OPEN	475	650	475	73.08
367	VARUDE DATTATRAY DHANRAJ	OBC	474	650	474	72.92
368	SURYAWANSHI RAHUL DILIP	NT	474	650	474	72.92
369	SONAWANE RAHUL PRAFULLA	OBC	474	650	474	72.92
370	SARAF TULSHIDAS MANSARAM	NT	474	650	474	72.92
371	PAWAR ASHISH SUWARTIK	ST	474	650	474	72.92
372	PATIL NITIN CHNDRABHAN	OBC	474	650	474	72.92
373	PAGARE MUKESH ASHOK	SC	474	650	474	72.92
374	MALI SAGAR BHAGWAN	OBC	474	650	474	72.92
375	GAWALI DEEPAK PUNDLIK	ST	474	650	474	72.92
376	PATIL JAGDISH MAHENDRA	OBC	473	650	473	72.77
377	MAHAJAN MAYUR DILIP	OBC	473	650	473	72.77
378	BAVISKAR RITESH KASHINATH	OBC	473	650	473	72.77
379	BATTISA RAVSAHEB MAHADU	OBC	473	650	473	72.77
380	SURYAWANSHI BHAVANA CHANDRAKANT	OBC	473	650	473	72.76
381	PATIL TUSHAR VISHWAS	OBC	473	650	473	72.76
382	UTTAM KUNAL MANDAN	OBC	472	650	472	72.62
383	SONWANE VINAYAK ASHOK	OBC	472	650	472	72.62
384	SONAWANE YOGESH HIRALAL	NT	472	650	472	72.62

385	PATIL YOGESH SANJAY	OBC	472	650	472	72.62
386	PATIL RAVINDRA MAHARU	OBC	472	750	545	72.62
387	PATIL NIKHILKUMAR SHIVAJIRAO	OBC	472	650	472	72.62
388	PATIL DHIRAJ MADHUKAR	OBC	472	650	472	72.62
389	MASULE SAGAR SURESH	NT3	472	650	472	72.62
390	MAHAJAN PRAMODKUMAR BHIKANRAO	OBC	472	650	472	72.62
391	KOTE BHAGYASHREE SURESH	OBC	472	650	472	72.61
392	WAGH SUNIL BHUSHAN	OBC	471	650	471	72.46
393	THORAT JITENDRA SURESH	SC	471	650	471	72.46
394	TADVI ROSHAN TEJASING	ST	471	650	471	72.46
395	SURWANSHI KAIAS DNYANESHWAR	OBC	471	650	471	72.46
396	SONWANE SUMIT EKNATH	SC	471	650	471	72.46
397	SHIRSATH DHANANJAY DILIP	SBC	471	650	471	72.46
398	SHINDE HARSHAL PRAKASH	OBC	471	650	471	72.46
399	PAWARA NITIN PACHYA	ST	471	650	471	72.46
400	PATIL BHARAT ASHOK	OBC	471	650	471	72.46
401	PATIL RAHUL PRATAP	OBC	471	650	471	72.46
402	DESALE DIPAK RAMCHANDRA	OPEN	471	650	471	72.46
403	CHAUDHARI PARESH POPAT	OBC	471	650	471	72.46
404	AMRUTE JAYESH ANIL	OBC	471	650	471	72.46
405	PATIL SANDIP KIRAN	OBC	470	650	470	72.31
406	BHAVSAR SURAJ RAJENDRA	OBC	470	650	470	72.31
407	AHIRE ARUN VIJAY	SC	470	650	470	72.31
408	PATIL ISHWAR RAJENDRA	OBC	470	650	470	72.30
409	GAVANDE KUNAL SANJAY	OBC	470	650	470	72.30
410	TAKALE NIKHIL ASHOK	OPEN	469	650	469	72.15
411	RATHOR PANKAJKUMAR RAMVIRSINH	OPEN	469	650	469	72.15
412	PATIL YOGESH DILIP	OBC	469	650	469	72.15
413	OGALE JAYESH GAJENDRA	NT3	469	650	469	72.15
414	GURAV UMESH BHIMRAO	OBC	469	650	469	72.15
415	SHINDE PANKAJ RAMRAO	OBC	468	650	468	72.00
416	PATIL JITENDRA RAMKRISHNA	OBC	468	650	468	72.00
417	NERKAR RAHUL RAVINDRA	OBC	468	750	540	72.00
418	MEHETRE RUSHIKESH GANPAT	OBC	468	650	468	72.00
419	CHAVAN KALPESH JORSING	VJNT	468	650	468	72.00
420	CHAURE CHANDRAKANT SHIVDAS	ST	468	650	468	72.00
421	BHOSALE ROHIT SUVARNSING	VJNT	468	650	468	72.00
422	AALHAT VIJAY VINOD	SC	468	650	468	72.00
423	WANKHEDE ANANT BALIRAM	OBC	467	650	467	71.85
424	PAWAR SUNIL SITARAM	ST	467	650	467	71.85
425	PATIL SANDIP BAGWAN	OBC	467	650	467	71.85
426	KOKANI SUSHIL KUMAR ATMARAM	ST	467	650	467	71.85
427	GAYKAWAD YOGESH RAJENDRA	ST	467	650	467	71.85
428	DESALE VAIBHAV SHIVAJI	OBC	467	650	467	71.85
429	PATIL MOHINI MARTAND	OBC	467	650	467	71.84
430	PANDE YOGESH SUNIL	OPEN	467	650	467	71.84
431	GAVALI PAVANKUMAR PANDURANG	NT	467	650	467	71.84
432	RAMOLE MAHENDRA BALU	NT	466	750	538	71.73
433	PATIL GAURAV PRAKASH	OBC	466	650	466	71.69
434	NAIK PRATIK RAVINDRA	OPEN	466	650	466	71.69
435	LOKHANDE VISHAL BALKRISHNA	OBC	466	650	466	71.69

436	DEORE NILESH VILAS	OBC	466	650	466	71.69
437	PAWARA RAKESH CHANDRASING	ST	465	750	537	71.54
438	PATIL PALLAVI ASHOK	OBC	465	650	465	71.54
439	PATIL NITIN BALASAHEB	OBC	465	650	465	71.54
440	PARDESHI DINESH INDRASING	NT	465	650	465	71.54
441	PADAVI KANTILAL SHIVDAS	ST	465	650	465	71.54
442	AHIRE KAMALESH ASHOK	ST	465	650	465	71.54
443	MARATHE PANKAJ RAVINDRA	OPEN	465	650	465	71.53
444	DESALE SHASHIKANT BAPU	OBC	465	650	465	71.53
445	WANKHEDE VIKAS SHIVRAM	SC	464	650	464	71.38
446	RAJPUT REENA VIJAYSING	OPEN	464	650	464	71.38
447	PINJARI NISAR ANWAR	OBC	464	650	464	71.38
448	PAWAR MILAN BHATU	OBC	464	650	464	71.38
449	PATIL VARSHA PRATAP	OBC	464	650	464	71.38
450	PATIL KALPESH MADAN	OBC	464	650	464	71.38
451	PATIL KIRAN PRAKASH	OBC	464	650	464	71.38
452	NIKUMBH JINIT SANJAY	OBC	464	650	464	71.38
453	CHAUDHARI GUNJAN JAGANNATH	OBC	464	650	464	71.38
454	SHELAR HARSHAL MACHINDRA	OBC	463	650	463	71.23
455	SHAH MOHIT HARISH	OPEN	463	650	463	71.23
456	SALUNKE RAKESH JAYSINGRAO	OBC	463	650	463	71.23
457	PURNAYE PRATIK KRISHNARAO	OBC	463	750	534	71.23
458	PAWAR SACHIN BHIKAN	OBC	463	650	463	71.23
459	PATIL LOKESH SUBHASH	OBC	463	650	463	71.23
460	MITKARI GAURAV ASHOK	OPEN	463	650	463	71.23
461	KHALANE JITENDRA HIMMAT	OBC	463	650	463	71.23
462	CHAVHAN DIPAK ANIL	OBC	463	650	463	71.23
463	BAVISAKAR KUNAL DILIPRAJ	OBC	463	650	463	71.23
464	SHEWALE YOGESH LAXMAN	OBC	462	650	462	71.08
465	SAINDANE DEEPAK DILIP	OBC	462	650	462	71.08
466	MANORE MAYUR RAJENDRA	NT	462	650	462	71.08
467	MANDGE CHETAN SANJAY	OBC	462	650	462	71.08
468	MALI SHANI PURUSHOTTAM	OBC	462	750	533	71.08
469	LOHAR KIRAN BHANUDAS	NT	462	650	462	71.08
470	DHANGAR LILADHAR ANANDA	NT	462	650	462	71.08
471	BHAMRE HEMANT KAILASH	OPEN	462	650	462	71.08
472	AAMERA TABASSUM AKHLAUUE AHMAD	OBC	462	650	462	71.08
473	SHAHA NIRAJ DILIP	OPEN	462	650	462	71.07
474	PATIL SWAPNIL PARASHRAM	OBC	462	650	462	71.07
475	BELDAR RENUKA NARAYAN	NT	462	650	462	71.07
476	WAGH SHIVAJI ATMARAM	NT	461	650	461	70.92
477	SONAWANE SACHIN RAJENDRA	OBC	461	650	461	70.92
478	PATIL DIPAK SAMBHAJI	OBC	461	650	461	70.92
479	KHAIRNAR JAGANNATH TUKARAM	OBC	461	650	461	70.92
480	HIRE ASHOK BHASKAR	OBC	461	650	461	70.92
481	CHAUDHARI SHRIKANT DILIP	OBC	461	650	461	70.92
482	BORASE DEVENDRA VINAYAK	OBC	461	650	461	70.92
483	SHIVDE VIVEK RAVINDRA	NT	460	650	460	70.77
484	SHETIYA MITESH LALCHAND	OPEN	460	650	460	70.77
485	SHINDE VIJAY SUBHASH	SC	460	650	460	70.76
486	PATIL BHUSHAN HARI	OBC	460	650	460	70.76

487	VIBHANDIK AKSHAY DHANRAJ	OBC	459	650	459	70.62
488	SHINDE PRAMOD BABULAL	OBC	459	750	530	70.62
489	RAJPUT VISHAL RAGHUNATHSING	OPEN	459	650	459	70.62
490	PATIL DEEPAK TULSHIRAM	OBC	459	650	459	70.62
491	DUSE MONIKA SUBHASH	OBC	459	650	459	70.62
492	CHAUDHARI GOVINDA SANJAY	OBC	459	650	459	70.61
493	SONAWANE PRASHANT KAILSA	OBC	458	650	458	70.46
494	SONAWANE MONESHRAJ PRAKASH	NT	458	650	458	70.46
495	SHAIKH KARIM GUFFAR	OPEN	458	650	458	70.46
496	CHAUDHARI RITESH SANJAY	OBC	458	650	458	70.46
497	SONAWANE VISHAL VINAYAK	OPEN	457	650	457	70.31
498	PATIL DEEPAK MADUKAR	OBC	457	650	457	70.31
499	MALICH GABBAR KAILAS	ST	457	650	457	70.31
500	MALI SURESH DILIP	OBC	457	650	457	70.31
501	MAHIRE SANTOSH SURESH	SC	457	650	457	70.31
502	GADILOHAR CHETAN PUNAMCHAND	NT	457	650	457	70.31
503	CHAVHAN NAYAN DILEEP	OBC	457	650	457	70.31
504	MAVACHI SHARAD DASHARATH	ST	457	650	457	70.30
505	SURYAWANSHI CHETAN PREMCHAND	OBC	456	650	456	70.15
506	SONWANE VISHAL SUPADU	SC	456	650	456	70.15
507	ROKADE YOGESH PRAKASH	OBC	456	650	456	70.15
508	PATIL SANDIP SUNIL	OBC	456	650	456	70.15
509	NEHATE GIRISH JAGANNATH	OBC	456	650	456	70.15
510	KULKARNI PRASAD SHASHIKANT	OPEN	456	650	456	70.15
511	KHOPADE DHANSHRI ASHOK	OBC	456	650	456	70.15
512	KHAIRNAR LINA RAVINDRA	OBC	456	650	456	70.15
513	SURYAWANSHI PRAJAKTA VILAS	OBC	455	650	455	70.00
514	SONWANE DIPAK RAMRAO	OBC	455	650	455	70.00
515	SHINDE SAYALEE PRADEEP	OPEN	455	650	455	70.00
516	RAMOLE GANESH SHANKAR	NT	455	650	455	70.00
517	PARDESHI AKSHAY RAJENDRA	OBC	455	650	455	70.00
518	MAHAJAN MANOJ PANDURANG	OBC	455	650	455	70.00
519	KOLI VIJAY ANANDA	SBC	455	650	455	70.00
520	KAMBLE MOHIT VILAS	SC	455	650	455	70.00
521	JAGTAP KANTILAL VINOD	OPEN	455	650	455	70.00
522	JADHAV ROHIT RANJEETSING	OPEN	455	650	455	70.00
523	CHAUDHARI BHANUDAS SHIVAJI	OBC	455	650	455	70.00
524	SARMAD AHMED MOHAMMED WASEEM	OBC	454	750	524	69.85
525	PATIL RUCHITA RAJENDRASING	OPEN	454	650	454	69.85
526	PATIL PALASH SUDHAKAR	OBC	454	650	454	69.85
527	PATIL KISHOR DAGAJI	OBC	454	650	454	69.85
528	NIKAM MOHIT SANJAY	OBC	454	650	454	69.85
529	NERKAR GANESH DAGAJI	OBC	454	650	454	69.85
530	MARATHE RAHUL KESHAVRAO	OPEN	454	650	454	69.85
531	GOLAIT SUMIT LAXMAN	OBC	454	650	454	69.85
532	PATIL MAHESH NANASAHEB	OBC	454	650	454	69.84
533	MORE MANOJ ATMARAM	OBC	454	650	454	69.84
534	MOHAMMAD SALMAN ASHRAF ALI SIDDIQUI	OBC	454	650	454	69.84
535	LULLA DEEPAK MANOJKUMAR	OPEN	454	650	454	69.84
536	SONAR MAYURI SURYAKANT	OBC	453	650	453	69.69
537	SISODIYA SUSHILKUMAR BHARATSING	OPEN	453	650	453	69.69

538	PATIL JAYSHREE YUWARAJ	OBC	453	650	453	69.69
539	PATIL JAYASHRI LAXMAN	OBC	453	650	453	69.69
540	PAGAR PRAVIN DILIP	OBC	453	650	453	69.69
541	KASAR TUSHAR KAILAS	OBC	453	650	453	69.69
542	JAYSWAL SHIVAM DINESH	OBC	453	650	453	69.69
543	CHAUDHARI DINESH ASHOK	OBC	453	650	453	69.69
544	CHAUAHAN SHRIKANT SITARAM	VJNT	453	650	453	69.69
545	BORASE SHITAL ARUN	OBC	453	650	453	69.69
546	BIRHADE DURGESH KISHOR	SC	453	650	453	69.69
547	AHIRE WALMIK NIMBA	OBC	453	650	453	69.69
548	SONAWANE MEENAKSHI PREMNATH	OPEN	452	650	452	69.54
549	SONAWANE NILESH YUVRAJ	OBC	452	650	452	69.54
550	GURAV KAPIL ASHOK	OBC	452	750	522	69.54
551	BHOI VISHAL SANTOSH	NT	452	750	522	69.54
552	BAVISKAR CHIRANJIVI VASANTRAO	OBC	452	650	452	69.54
553	KAMERKAR VIGHNESH VILAS	OBC	452	650	452	69.53
554	DESAI TEJASHREE MADAN	OPEN	451	650	451	69.38
555	WAGH RAHUL DILIP	OBC	450	650	450	69.23
556	SHINDE AMOL MANOJ	OBC	450	650	450	69.23
557	SHELAR JAYESH DIGAMBAR	OBC	450	650	450	69.23
558	PATIL RAKESH SUNIL	OPEN	450	650	450	69.23
559	CHAVAN DNYANESHWAR RAMCHANDRA	OBC	450	650	450	69.23
560	BORSE MAYUR MOHAN	OBC	450	650	450	69.23
561	BAVISKAR DEEPAK BHAGWAN	SC	450	650	450	69.23
562	AHIRE KIRAN ADHAR	SC	450	650	450	69.23
563	PATIL SMITAL SUDHAKAR	OBC		750	519	69.20
564	SONAWANE BHUSHAN RAMESH	NT2	449	650	449	69.08
565	SONAR AVINASH SHAMKANT	OBC	449	650	449	69.08
566	PATIL BHUSHAN RAJENDRA	OBC	449	650	449	69.08
567	DEORE BHAGYASHRI EKANATH	OBC	449	650	449	69.08
568	BIRARE PRAKASH GAUTAM	SC	449	650	449	69.08
569	BHAMARE SAGAR HIMMATRAO	OBC	449	650	449	69.08
570	PATEL HITESH RAVINDRA	OPEN	449	650	449	69.07
571	MALI MADHURI JAGANNATH	OBC	449	650	449	69.07
572	TAKALE ROHIT RAJENDRA	OPEN	448	650	448	68.92
573	SONAWANE SAGAR SANJAY	SC	448	650	448	68.92
574	POPALI KARAN PRAMODKUMAR	OPEN	448	650	448	68.92
575	PATIL PRASHANT RAVAN	OBC	448	650	448	68.92
576	RAUT DINESH ATIRAM	ST	448	650	448	68.92
577	PACHPOL NIKHIL MOHAN	NT	448	650	448	68.92
578	NIKAM SHUBHAM SANJAY	OBC	448	650	448	68.92
579	DESALE AVINASH DAGADU	OBC	448	650	448	68.92
580	BAVISAKAR DHANANJAY SUNIL	OBC	448	650	448	68.92
581	KAPADNIS PRIYANKA GANGADHAR	OBC	447	650	447	68.77
582	BHADANE NILESH RAJENDRA	OBC	447	650	447	68.77
583	SHARMA NEHA RAMESHCHANDRA	OPEN	447	650	447	68.76
584	SATOTE NILESH VASANT	NT2	447	650	447	68.76
585	FULARI RUPESH PANDURANG	OBC	446	750	515	68.66
586	PATIL BHUSHAN MADHAVRAO	OBC	446	650	446	68.62
587	CHAUDHARI CHETAN PRAKASH	OBC	446	650	446	68.61
588	BAVISKAR MAHENDRA DILIP	OBC	446	650	446	68.61

589	PATIL DHANANJAY KAILASH	OBC	446	650	446	68.61
590	WARADE TUSHAR RAMESH	NT	445	750	513	68.46
591	SONAWANE MAYUR MADHUKAR	SC	445	650	445	68.46
592	SONAR VASUDEO GULABRAO	OBC	445	650	445	68.46
593	SISODIYA NIKHIL RAGHUVIRSING	NT	445	650	445	68.46
594	SHARDUL HRISHIKESH VIJAY	OBC	445	650	445	68.46
595	PATIL DEEPAK PRAKASH	OBC	445	650	445	68.46
596	PAGARE SHARAYU RAGHUNATH	OBC	445	650	445	68.46
597	MALI DNYANESHWAR RAMESH	OBC	445	650	445	68.46
598	KHAIRNAR HARSHAL PRADIP	OBC	445	650	445	68.46
599	SAPKALE MANISH SURESH	SC	444	650	444	68.31
600	JADHAV SANDIP PURUSHOTTAM	NT	444	650	444	68.31
601	FULPAGARE RAVINDRA BABURAO	NT	444	750	512	68.31
602	CHAUDHARI UMESH DILIP	OBC	444	650	444	68.31
603	BHADANE TANUJ RAGHUNATH	OBC	444	650	444	68.31
604	PATIL PRASHANT BHAGWAN	OBC	444	650	444	68.30
605	DESALE SANDIP MADHAVRAO	OBC	444	750	512	68.26
606	SHAIKH SAIF AHMED DABIRAHMED	OPEN	443	650	443	68.15
607	PATIL VISHAL ANIL	OBC	443	650	443	68.15
608	PATIL DINESH DHANRAJ	OBC	443	650	443	68.15
609	CHAVAN PIYUSH SURESH	OPEN	443	650	443	68.15
610	CHAUDHARI YESWANTRAO DHANSING	OBC	443	650	443	68.15
611	CHAUDHARI KUNAL DEVIDAS	OBC	443	650	443	68.15
612	BHALCHANDRA PATIL KALPESH	OBC	443	750	511	68.15
613	SURYAWANSHI HARISH DILIP	OBC	442	650	442	68.00
614	SONAWANE BHATU BHASKAR	OBC	442	650	442	68.00
615	SHARMA PRAFULLA KISHOR	OPEN	442	650	442	68.00
616	POWAR LALIT SHARAD	OBC	442	650	442	68.00
617	PATIL JAYESH KESHAV	OBC	442	650	442	68.00
618	PATHAN SHARUKH JAHUR KHAN	OPEN	442	650	442	68.00
619	NYAHADLE NILESH GORAKH	NT3	442	650	442	68.00
620	MANKAR ABHAY ROHIDAS	OBC	442	650	442	68.00
621	PATIL SURYAKANT VIJAY	OBC	442	650	442	68.00
622	WAGH RAMKRISHNA VISHWASRAO	OBC	441	650	441	67.85
623	THAKARE BHUSHAN RAVSAHEB	OBC	441	750	509	67.85
624	RAJPUT RAHUL SURATRSINGH	VJNT	441	650	441	67.85
625	KUWAR ASHISH MADHUKAR	SC	441	650	441	67.85
626	GAWALI HARSHAL SHIVAJI	NT1	441	650	441	67.85
627	SHENDE NILESH DILIP	OBC	440	650	440	67.69
628	SHAIKH ARSHAD ZAHID	OPEN	440	650	440	67.69
629	PATIL GIEISH VISHWAS	OBC	440	750	508	67.69
630	MORE SWAPANIL ARUN	SC	440	650	440	67.69
631	MALIK DNYANESHWAR UTTAM	OBC	440	650	440	67.69
632	KHIVASARA RUSHABH SATISH	OPEN	440	650	440	67.69
633	JOSHI VAIDEHI SANJAY	OPEN	440	650	440	67.69
634	GAIKAWAD RAJENDRA BHANUDAS	ST	440	650	440	67.69
635	AHIRE SANTOSH ARUN	OBC	440	650	440	67.69
636	SHAH QUASIM GAFFAR	VJNT	439	650	439	67.54
637	PATIL RAKESH SANJAY	OBC	439	750	506	67.54
638	PATIL KALPESH BARKU	OBC	439	650	439	67.54
639	CHAMBHAR ANAN ADHAR	SC	439	650	439	67.54

640	DESHMUKH ASHWINI DILIP	OPEN	439	650	439	67.53
641	QURESHI SHAHIDKHAN FARUKHKHAN	OBC	438	650	438	67.38
642	PAWAR POPAT PANDURANG	ST	438	650	438	67.38
643	PATIL NILESH VIJAY	OBC	438	650	438	67.38
644	MORE DINESH KASHINATH	OBC	438	650	438	67.38
645	CHAVAN DIPIKA ASHOK	SC	438	650	438	67.38
646	GAVIT JAYSING SURTYA	ST	438	750	505	67.33
647	TELE SATISH DILIP	NT3	437	650	437	67.23
648	PAWAR VINOD SURESH	OBC	437	650	437	67.23
649	PATIL SAMBHAJI BHUSHAN	OBC	437	650	437	67.23
650	PATIL KUNAL DIGAMBAR	OPEN	436	650	436	67.08
651	PATIL BIPIN PRAMOD	OBC	436	650	436	67.08
652	JOSHI NEHA RAJENDRA	OPEN	436	650	436	67.08
653	BHAMARE SAGAR DNYANESHWAR	OBC	436	650	436	67.08
654	PAWAR POOJA RAMCHANDRA	OBC	436	650	436	67.07
655	PATIL HARSHAL ARUN	OBC	436	650	436	67.07
656	BADGUJAR GIRISH PRABHAKAR	OBC	436	650	436	67.07
657	TAYADE VRUNDAVAN RAVINDRA	SC	435	650	435	66.92
658	SURYAWANSHI SWAPNIL RAJENDRA	OBC	435	650	435	66.92
659	PATIL TANMAY ASHOK	OBC	435	650	435	66.92
660	PARDESHI SHUBHAM GOPAL	OBC	435	650	435	66.92
661	MARATHE VISHAKHA RAJENDRA	OPEN	435	650	435	66.92
662	MALI BHUSHAN SHRAVAN	OBC	435	650	435	66.92
663	DEORE JAYESH RAVINDRA	OBC	435	650	435	66.92
664	AHMAD ASIF AHMA MAQSOOD	OBC	435	650	435	66.92
665	RASANE GANESH ASHOK	OBC	434	650	434	66.77
666	PAWARA KIRAN TARSING	ST	434	650	434	66.77
667	PATIL PRADIP BALIRAM	OBC	434	650	434	66.77
668	LODHANI ROSHANI NARESH	OPEN	434	650	434	66.77
669	KATKAR DHANSHRI PRAKASH	SC	434	650	434	66.77
670	DEORE NILESH RAJENDRA	OPEN	434	650	434	66.76
671	SHINDE CHETAN KUMAR BHIKANRAO	OBC	433	650	433	66.62
672	SARODE TUSHAR PRABHAKAR	OBC	433	650	433	66.62
673	PATIL VINOD RAJENDRA	OBC	433	650	433	66.62
674	PACHPOL NILESH VISWAS	NT	433	650	433	66.62
675	CHAUDHARI TUSHAR BHAGWAN	OBC	433	650	433	66.62
676	CHAUDHARI SANGITA YASHWANT	OBC	433	650	433	66.62
677	BHADANE AMITKUMAR VISHWANTH	OBC	433	650	433	66.62
678	BAFANA KOMAL SUBHASHCHAND	OPEN	433	650	433	66.62
679	MOTHE TUSHAR YASHVANT	OPEN	433	650	433	66.61
680	SONAWANE HARISH PRAKASH	OBC	432	750	499	66.46
681	PATIL HARESHWAR RAMESH	OBC	432	650	432	66.46
682	KOTECHA BHAVESH RAJENDRA	OPEN	432	650	432	66.46
683	KHAIRNAR VIJAYA DNYANESHWAR	OBC	432	650	432	66.46
684	GIRASE KUNAL RAVINDRASING	NT	432	650	432	66.46
685	FAKIR PARVEJ AJITSHAH	VJNT	432	750	499	66.46
686	BORASE JITENDRA SHAMKANT	OBC	432	650	432	66.46
687	BHADANE KRUSHANA PRUTHWIRAJ SINH	OBC	432	650	432	66.46
688	BELDAR SHE MUSTUFA SHE GULAB	NT2	432	650	432	66.46
689	SAGARE KUNAL RAMESH	OBC	432	650	432	66.46
690	SONAWANE PARVIN BHIKAN	NT	431	650	431	66.31

691	NAGRALE ARCHANA SHRIRAM	OPEN	431	650	431	66.31
692	BACHAV DIPANKAR SATISH	OBC	431	650	431	66.31
693	AHIRRAO UJWALA ARUN	OBC	431	650	431	66.30
694	WARE SURRAJ SHINAJI	NT	430	650	430	66.15
695	JODIAWALA MOIZ YUSUFALI	OPEN	430	650	430	66.15
696	PAWARA CHOTULAL VANSING	ST	429	650	429	66.00
697	PATIL NILESH EKNATH	OBC	429	650	429	66.00
698	KOCHKAR SHIDDHANT RAJENDRA	OPEN	429	650	429	66.00
699	JOSHI DHIRAJ VIJAY	OPEN	429	650	429	66.00
700	BORASE TUSHAR DAGADU	OBC	429	650	429	66.00
701	BHAMRE TUSHAR RAMRAO	OBC	429	650	429	66.00
702	BAGUL HARSHAL VISWAS	OBC	429	650	429	66.00
703	PAWAR CHETAN SHIVAJI	OBC	428	650	428	65.85
704	PATIL SANJAY MEGHARAJ	NT	428	650	428	65.85
705	PATIL KALPESH KASHINATH	OBC	428	650	428	65.85
706	PATIL BHUSHAN BALASAHEB	OBC	428	650	428	65.85
707	MORE HARSHALATA MADHUKAR	SC	428	650	428	65.85
708	KHAIRNAR SUVARNA RAMESH	OBC	428	650	428	65.85
709	CHAUDHARI PRASAD ASHOK	OBC	428	650	428	65.85
710	PATIL SANJAY MEGHARAJ	OPEN	428	650	428	65.84
711	PATIL SANDIP BHAGWAN	OBC	428	650	428	65.84
712	PAWAR SHUBHAM HIRALAL	OBC	427	650	427	65.69
713	PATIL SWAPNIL BALASAHEB	OBC	427	650	427	65.69
714	PATIL AKASH MANOJ	OBC	427	650	427	65.69
715	SURYAWANSHI KAPIL GAFUR	ST	426	650	426	65.54
716	SHIRSATH HEMANT PRATAP	OBC	426	750	491	65.54
717	NAVARKAR BHUSHAN SHARAD	OBC	426	650	426	65.54
718	CHAUDHARI HARSHAL ARUN	OBC	426	650	426	65.53
719	CHAUDHARI HARSHADA RAJENDRA	OBC	426	650	426	65.53
720	BHADANE AJAY JIBHAU	OBC	426	650	426	65.53
721	SURYAWANSHI AKASH NARAYAN	SC	425	650	425	65.38
722	PAWARA SUDHIR RAJESH	OBC	425	650	425	65.38
723	PATIL VIKAS ARUN	OBC	425	650	425	65.38
724	MUSTAKAH. MUDDASSIR NIYAJI	OBC	425	650	425	65.38
725	MAGARE MRUNAL KIRAN	OBC	425	650	425	65.38
726	JADHAV KAILAS BANSILAL	OBC	425	650	425	65.38
727	GAWALI YOGESH BALU	OBC	425	750	490	65.38
728	DIXIT SHEKHAR MEGHASHYAM	OPEN	425	650	425	65.38
729	PAWAR PARSHURAM VISHWAS	OBC	489	600	392	65.33
730	SAWANT SACHIN RAJENDRA	OBC	424	650	424	65.23
731	PATIL PRAVIN SARJERAO	OBC	424	650	424	65.23
732	PARKHAD SWATI RATAN	NT	424	650	424	65.23
733	MORE PRIYANKA MOHAN	NT	424	650	424	65.23
734	DEORE PRASHANT SUKHDEV	OBC	424	650	424	65.23
735	SURYAWANSHI RAVIKANT BABULAL	ST	423	750	488	65.08
736	SHISODE SHASHIKANT NARAYAN	OBC	423	750	488	65.08
737	RAMIKAT KUNAL DEEPAK	OBC	423	650	423	65.08
738	PATIL RONAKKUMAR BHARTBHAI	OPEN	423	700	456	65.08
739	PAGARE ATUL HIRALAL	SC	423	650	423	65.08
740	ANSARI AWAIS AHMAD	OBC	423	650	423	65.08
741	PATIL RAHUL ASHOK	OBC	423	650	423	65.07

742	CHAVAN MAHESH ARUN	OBC	423	750	488	65.06
743	SURYAWANSHI BHARAT SUBHASH	OBC	422	750	487	64.92
744	SAYYED MUDASSIRALI MUSHIRALI	OPEN	422	650	422	64.92
745	NAHIRE HARSHAL MADHUKAR	OBC	422	650	422	64.92
746	SAINDANE GOPAL DIPAK	OBC	421	650	421	64.77
747	PATEL MAHAMAD SAJID MOHAMAD SAJID	OPEN	421	650	421	64.77
748	NAGARALE YESHOWARDHAN MAHESH	SC	421	650	421	64.77
749	BHAMARE VISHAL DHANANJAY	ST	421	650	421	64.77
750	PATIL SACHIN PRALHAD	OBC	421	650	421	64.76
751	DHANGAR MAHESH MAGAN	NT	421	650	421	64.76
752	SHINDE AKSHAY GAMBHIRRAO	NT	421	650	421	64.76
753	PATIL PANKAJ SANJAY	OBC	420	750	485	64.66
754	SAWALE VIJAY RAJESH	OBC	420	650	420	64.62
755	PATIL PANKAJ SANJAY	OBC	420	750	485	64.62
756	NAGARE POONAM RAVINDRA	NT	420	650	420	64.61
757	THAKUR PRAKASH RAJNARAYAN	OPEN	419	750	484	64.46
758	PEDHE KALPESH SURESH	OBC	419	650	419	64.46
759	PATIL LAVANYA RAJENDRA	OBC	419	650	419	64.46
760	PATIL AMOL VASANT	OBC	419	650	419	64.46
761	KOTHAWADE DINESH RAVINDRA	OBC	419	750	483	64.46
762	HASAN MOMIN MOH. MOH.HASAN MOH.I	OBC	419	650	419	64.46
763	GHULE GANESH SAMBHAJI	OBC	419	750	483	64.46
764	ADHAVE SAGAR NARENDRA	NT3	419	650	419	64.46
765	THAKARE SAMRUDHI VANRAJ	OBC	418	650	418	64.31
766	TADVI CHUNILAL SAYSING	ST	418	650	418	64.31
767	PINJARI RAMIZ AJIJ	OBC	418	650	418	64.31
768	PAWAR ROSHAN SHANTARAM	OPEN	418	650	418	64.31
769	PATIL MANOHAR MADHAVARAO	OBC	418	650	418	64.31
770	BADGUJAR JAYESH EKNATH	OBC	418	650	418	64.31
771	NALLA PRABHAKAR N. RAVINDER	OPEN	418	650	418	64.30
772	SHIRSATH NILESH ANIL	SC	417	650	417	64.15
773	POLADKAR JAYASHRI HANSRAJ	OBC	417	650	417	64.15
774	KOTECHA SIDHARTHA RAJENDRA	OPEN	417	650	417	64.15
775	GAWALI NILESH CHANDRAKANT	NT	417	650	417	64.15
776	DHANGAR ANIL LOTAN	NT	417	750	481	64.15
777	BAISANE RAJRATAN NANDULAL	SC	417	650	417	64.15
778	DESALE SUMIT JANARDAN	OBC	416	650	416	64.00
779	BOTHARA RUCHITA HEMANTCHAND	OPEN	416	650	416	64.00
780	TIRMALI YASHWANT SHALIK	NT	415	650	415	63.85
781	SHIMPI VIVEK SUNIL	OBC	415	650	415	63.85
782	PAWAR DEVENDRA BHIMRAO	OBC	415	650	415	63.84
783	PATIL VIVEK MANOHAR	OBC	415	650	415	63.84
784	DEORE PRIYANKA BASANTRAO	OBC	415	650	415	63.84
785	BAVISKAR HRISHIKESH BABURAO	OBC	415	650	415	63.84
786	BORASE SAYALI RAJENDRA	OBC	496	600	383	63.83
787	THORAT PANKAJ SUNIL	NT2	414	650	414	63.69
788	KULKARNI CHETAN PRATAP	OPEN	414	650	414	63.69
789	DESPANDE HRUSHIKESH UDAY	OPEN	414	650	414	63.69
790	DEORE DIPAK VISHRAM	OPEN	414	650	414	63.69
791	PAKHALE SHUBHAM SANJAY	OBC	413	650	413	63.54
792	JAWARE KIRAN DILIP	NT	413	650	413	63.54

793	GANDHI KAUSTUBH SURESH	OPEN	413	650	413	63.54
794	YADAV ARVINDKUMAR VINDHYACHAL	OPEN	412	650	412	63.38
795	MALIK MUBASHISHIV ABDUL AHMED	OPEN	412	650	412	63.38
796	KHOPE JYOTI RAVJI	SC	412	650	412	63.38
797	JADHAV VISHAL GAJENDRASING	OPEN	412	650	412	63.38
798	BAGUL SUMEET ASHOK	OBC	412	650	412	63.38
799	BAGAD SUYOG DILIP	OBC	412	750	475	63.38
800	BADGUJAR SOMANATH TIKARAM	OBC	412	650	412	63.38
801	AHIRE LAVKESH	SC	412	650	412	63.38
802	BHAMARE RUPESH ASHOK	ST	412	750	475	63.33
803	SONAWANE SACHIN DINKAR	OBC	411	650	411	63.23
804	SAINDANE VIJAY RAMBHAU	OBC	411	750	474	63.23
805	SAINDANE BHUSHAN VILAS	OBC	411	650	411	63.23
806	PAWAR VISHALSING RAVINDRA	NT3	411	650	411	63.23
807	PATHAN SHOEBKHAN SAIDKHAN	OPEN	411	650	411	63.23
808	CHAUDHARI SAMEER DILIP	OBC	411	650	411	63.23
809	BHAVSAR RIDDHIKESH DIPAK	OBC	411	500	316	63.23
810	PATIL RAKESH DAYARAM	OBC	410	650	410	63.08
811	MARATHE SWAPNIL HIMMATRAO	OBC	410	650	410	63.08
812	GAGARE JAISHRI YASHAWANTRAO	OPEN	410	650	410	63.08
813	BADGUJAR ROHIT DINESH	OBC	410	650	410	63.08
814	LONDHE RAHUL DILIP	OBC	410	650	410	63.07
815	BHADANE SWAPNIL HIMMATRAO	OBC	410	650	410	63.07
816	SINGH MADAN SULTAN	OPEN	410	700	441	63.00
817	SAVALE BHAIYA DILIP	OBC	409	650	409	62.92
818	PATIL RAJASHWARI ASHOK	OBC	409	650	409	62.92
819	PAGAR KAPIL SANJAY	OBC	409	650	409	62.92
820	DHABE SAURABH ANIL	OBC	409	650	409	62.92
821	BHADANE ARATI BALKRISHNA	OPEN	409	650	409	62.92
822	WAGH RAHUL NANA	SC	408	650	408	62.77
823	JAISWAL SHRENIK SUNIL	OBC	408	650	408	62.77
824	DEORE YOGESH RAMCHANDRA	ST	408	650	408	62.77
825	BADGUJAR SURAJ CHHOTTURAO	OBC	408	650	408	62.77
826	PAWAR PRASANNA BHARAT	OPEN	407	650	407	62.62
827	NANDODE TRUPTESH RAJENDRA	OBC	407	650	407	62.62
828	MIRZA ANEES BEG SHAMIMBAG	OPEN	407	650	407	62.62
829	DASHPUTE CHARUDATTA SURESH	OBC	407	650	407	62.62
830	SONAWANE SAGAR MANOHAR	OBC	407	650	407	62.61
831	BORASE VIVEK BHATU	SC	407	650	407	62.61
832	THAKUR GOPAL SHAMJI	ST	406	650	406	62.46
833	PATIL JITENDRA PANILAL	OBC	406	650	406	62.46
834	PATIL SWAPNIL BHATU	OBC	406	650	406	62.46
835	MORE NARESH SUNIL	SC	406	650	406	62.46
836	FULPAGARE SWAPNIL MADHUKAR	NT	406	650	406	62.46
837	BHADANE MANISH GOKUL	OBC	406	650	406	62.46
838	AMRUTKAR GAURAV SHUBHASH	OBC	406	650	406	62.46
839	AKHLAQUE AHMAD AWAIS AHMAD	OBC	406	650	406	62.46
840	SOLANKI UMESH RAJENDRA	OBC	405	650	405	62.31
841	MAHAJAN BHARAT GULAB	OBC	405	650	405	62.31
842	DAGHALE GANESH SHRAVAN	OBC	405	650	405	62.31
843	CHANDRATRE KAUSTUBH UDAY	OPEN	405	650	405	62.30

844	GIRASE MAHENDRASING THANSING	OPEN	405	750	467	62.26
845	PATIL BHUSHAN HARICHANDRA	OBC	404	650	404	62.15
846	MORE RAHUL RAJENDRA	OBC	404	650	404	62.15
847	JAIN TEJAS SHRENIK	OPEN	404	650	404	62.15
848	WAGH SANDIP SHANTILAL	OBC	403	750	465	62.00
849	PATIL YOGITA SHIVDAS	OBC	403	750	465	62.00
850	PARDESHI ROHIT DEVIDAS	NT	403	650	403	62.00
851	NIKAM VISHNU BHAGWAN	OBC	403	750	465	62.00
852	CHAUDHARI NILESH MAHENDRA	OBC	403	750	465	62.00
853	VERMA ROSHANKUMAR BINDUPRASAD	OPEN	402	700	433	61.85
854	KHATIK MOHASIN UKTAR	OBC	402	650	402	61.85
855	PAWAR MILIND SUBHASH	OPEN	402	650	402	61.84
856	PAWAR ANKITA DAULAT	SC	401	650	401	61.69
857	PAWAR HARSHAL NANDU	OBC	401	650	401	61.69
858	MASRAM VAISHALI BHASAKAR	ST	401	750	463	61.69
859	DEWARE CHETANSING ASHOKSING	VJNT	401	650	401	61.69
860	CHAUDHARI YOGESH RAMDAS	OBC	401	650	401	61.69
861	AHIRRAO YOGESH BHASKAR	OBC	401	650	401	61.69
862	TAMBOLI PRASHANT RAMESH	OBC	400	750	461	61.54
863	PAWAR BHUSHAN DILIP	OPEN	400	650	400	61.54
864	PATIL VINOD DHUDKU	OBC	400	650	400	61.54
865	PATIL PARVIN BALIRAM	OBC	400	750	462	61.54
866	DOKHE GAUTAMI DIPAK	SC	400	650	400	61.54
867	MAHAJAN MANOJ JAGANNATH	OBC	400	650	400	61.53
868	SONAWANE NARENDRA BABAJI	OBC	399	650	399	61.38
869	SHAIKH ADIL SHAIKH ALIMODDIN	OBC	399	650	399	61.38
870	CHAUDHARI DIVYA VIJAY	OBC	399	650	399	61.38
871	AHIRE UMAKANT RAMESH	SC	399	650	399	61.38
872	BORASE VISHAL KAILASHBHAI	OBC	348	500	268	61.29
873	RAGHUWANSHI HARSHAL RATILAL	OBC	398	650	398	61.23
874	PATIL PANKAJ GANESH	OBC	398	650	398	61.23
875	BADGUJAR UDAY RAJENDRA	OBC	398	650	398	61.23
876	BAGALE LEENA NANABHAU	SC	397	650	397	61.08
877	WARKAR KOMAL ARUN	NT2	397	650	397	61.07
878	SONAWANE SACHIN ATMARAM	OBC	397	650	397	61.07
879	MORE VIKRANT RAJENDRA	OPEN	397	650	397	61.07
880	SHELAR NAMDEO BHILA	OBC	395	750	456	60.80
881	PATIL BHUSHAN RAVINDRA	OBC	395	650	395	60.77
882	BHAMRE KUNALRAJ BHUDEO	OBC	395	650	395	60.77
883	PATIL LAXMI RAMESH	OBC	394	750	455	60.66
884	WANKHEDE DARSHANA GANESH	OBC	394	650	394	60.62
885	PATIL YOGESH BHAGWAN	OBC	394	650	394	60.62
886	KALAM ANSARI REHAN AHEMAD NOORUL	OPEN	394	650	394	60.62
887	JIRE ATUL VITTHAL	OBC	394	650	394	60.62
888	CHAVAN USHA GOVINDA	OBC	394	650	394	60.62
889	BORSE RAVINDRA VASANT	OBC	394	650	394	60.62
890	PATIL PRASHANT VISHVAS	OBC	394	650	394	60.61
891	DAVE ANKUR RAJUBHAI	OPEN	341	700	424	60.57
892	PAWAR KIRAN SANTOSH	VJNT	393	750	454	60.53
893	PATIL KAMALESH PRABHAKAR	OBC	393	650	393	60.46
894	SANGLE UMESH GANESH	NT	392	650	392	60.31

895	PATIL VIKAS SHIVAJI	OBC	392	750	452	60.31
896	KHANDARE KUNAL PRAFULLCHANDRA	SC	392	750	452	60.31
897	MORE SWATI SURENDRA	SC	392	650	392	60.30
898	WAGH HRUSHIKESH PRABHAKAR	OBC	373	600	361	60.17
899	PAWAR SANDIP ASHOK	VJNT	391	650	391	60.15
900	PATIL TUSHAR RAJENDRA	OBC	391	650	391	60.15
901	LONARI NITIN NAMDEV	NT	391	750	451	60.15
902	BAGUL ANKIT CHANDRAKANT	OBC	391	650	391	60.15
903	RAUT RAVINDRA NANAJI	ST	390	650	390	60.00
904	RAUNDAL MANISH ASHOK	OBC	390	650	390	60.00
905	PATIL MEGHA NANA	OBC	390	650	390	60.00
906	NARVADE SURAJ SUBHASH	OBC	390	650	390	60.00
907	MORE ROSHAN SUBHASH	OBC	390	750	450	60.00
908	GURAO ROHIT NANDKISHOR	OBC	390	650	390	60.00
909	FAROOQUE TAUSEEF AHMED MOHAMMAD	OPEN	390	650	390	60.00
910	DUSANE TANMAY MANOHAR	OBC	390	650	390	60.00
911	DHOMANE GAURAV SURESH	OBC	390	650	390	60.00
912	DHAMANE CHETAN VASANT	OBC	450	750	450	60.00
913	DESALE MAHESH MADHUKAR	OBC	390	650	390	60.00
914	CHAUDHARI DIRAJKUMAR RAMESHCHANDRA	OBC	390	650	390	60.00
915	BANGAD PRANIT ANIL	OPEN	390	650	390	60.00
916	AHIRRAO KEDAR LOTAN	OBC	390	650	390	60.00
917	KOLI DIVYAPRAKASH SHAMRAO	OPEN	388	700	418	59.69
918	THAKARE MAYUR SANTOSH	OBC	386	650	386	59.38
919	SURYAWANSHI AJINKYA RAMAKANT	SC	386	650	386	59.38
920	BOLNIS AVINASH BHASKAR	OBC	386	650	386	59.38
921	KHAN OBEDULLAH QUTBULLAH	OPEN	385	650	385	59.23
922	MALI MAMATA SAHEBRAO	OBC	384	650	384	59.08
923	SOMANI BHAGYASHREE SAGARMAL	OPEN	384	650	384	59.07
924	DEOKAR SATISH KAILASH	OBC	384	650	384	59.07
925	UZMA KAUSAR VAKEEL AHEMAD	OBC	383	750	442	58.92
926	PATIL MANGESH DINESH	OBC	383	650	383	58.92
927	PATIL BHARAT DAYARAM	OBC	383	750	442	58.92
928	PANDE VIPUL RAMESHWAR	OPEN	383	650	383	58.92
929	MOHAMMAD YOUNUS ABDURAHEMAN	OPEN	383	650	383	58.92
930	MISTARI NARESH KAILAS	OBC	383	650	383	58.92
931	GIRASE KAPIL KOMALSING	OPEN	383	650	383	58.92
932	DASHAPUTRE MANGESH GIRISH	OPEN	383	650	383	58.92
933	ANSARI WASEEM AJUM AB GAFFAR	OBC	383	650	383	58.92
934	RAMOLE RAHUL DAULAT	NT	382	650	382	58.77
935	PATIL BHUSHAN DHANRAJ	OBC	382	650	382	58.77
936	LADDE RUSHAR NANDKISHOR	OPEN	382	650	382	58.77
937	SHEVAGEKAR SAURABH GOPAL	OBC	382	650	382	58.76
938	WAGH SACHIN HIRALAL	OBC	381	650	381	58.62
939	SHIRSATH KIRANKUMAR SHANTARAM	SBC	381	650	381	58.62
940	AHIRE AMOL VITHAL	OPEN	381	750	440	58.62
941	KHEDKAR VINAY AMRUT	NT	380	750	439	58.53
942	PATOLE JAYESH VINAYAK	OPEN	380	650	380	58.46
943	PATIL VISHALKUMAR SUBHASHBHAI	OBC	380	700	425	58.46
944	PATHAN SHARUKHKHAN LIYAKATKHAN	OBC	380	650	380	58.46
945	KULKARNI GAURAVKUMAR RAMKRISHNA	OPEN	380	650	380	58.46

946	SHIRSAT KHUSHAL PANDIT	OBC	378	650	378	58.15
947	BANJARA MITHU PRALHED	VJNT	378	750	436	58.15
948	PATIL VISHAL KAILASH	OBC	377	650	377	58.00
949	MAHALE MAYUR AJAY	OBC	377	500	290	58.00
950	BAGALE MILIND JAGANNATH	SC	377	650	377	58.00
951	PAWAR RAHUL GOPICHAND	ST	376	650	376	57.85
952	KAZI SHADAB MOHASIN	OPEN	376	650	376	57.84
953	PATIL VIVEK LILADHAR	OBC	375	650	375	57.69
954	PATIL VISHALKUMAR BALU	OBC	375	650	375	57.69
955	PATIL ANKIT ANILRAO	OBC	375	650	375	57.69
956	NIKAM ASHWAJIT MAHINDRA	SC	375	650	375	57.69
957	SALUNKHE KISHOR PRASHANT	OBC	375	650	375	57.69
958	KHAIRNAR MAHESH RAJENDRA	OBC	375	650	375	57.69
959	PATIL RAHUL BHAIIDAS	OBC	374	750	432	57.54
960	PATIL ASHUTOSH PRAFULLA	OBC	374	650	374	57.54
961	GAJERA BHARGAV KUMAR JAI PRAKASH	OPEN	374	650	374	57.54
962	GADILOHAR KAMALESH MOHAN	NT	374	750	431	57.53
963	TADVI DHIRSING RAYA	ST	373	650	373	57.38
964	PATIL SANDIP SHRIRAM	OBC	373	750	430	57.38
965	DHANGAR PRAVIN VINAYAK	NT3	373	650	373	57.38
966	CHAVAN KAPIL SAKHARLAL	OBC	373	650	373	57.38
967	CHAUDHARI KUNAL KIRAN	OBC	373	650	373	57.38
968	POL JYOTI DHANRAJ	SC	372	650	372	57.23
969	PATVE SHAIKH MUZAPHPHAR	OPEN	372	650	372	57.23
970	SONAWANE HEMANT GORAKHNATH	OBC	371	650	371	57.08
971	JOSHI UDAY ASHOK	OPEN	371	650	371	57.08
972	GOSAVI KETAN SUBHASHGIR	NT	371	750	428	57.08
973	CHAVAN YOGESH MADHUKAR	OBC	371	750	428	57.08
974	ANSARI ABU BAKAR MOHD YASIN	OBC	370	650	370	56.92
975	ANSARI AKHTAR IMAN ABUBAKAR	OBC	369	650	369	56.77
976	PATIL VISHWNATH ADHAR	OBC	368	650	368	56.61
977	CHAUDHARI NAINESH VITHTHAL	OBC	367	650	367	56.46
978	SAYYAD NAIM ISRAEL	OPEN	367	650	367	56.46
979	PATIL BHUSHAN GOPAL	OBC	367	650	367	56.46
980	GHARATE VISHAL SONU	OBC	367	650	367	56.46
981	DEORE AKSHAY KUMAR GOKUL	OBC	367	650	367	56.46
982	BAISANE SIDDHANT RAMESH	SC	367	650	367	56.46
983	PATIL MILIND VASUDEV	OBC	366	650	366	56.31
984	KHAIRNAR VIVAL MADHUKAR	OBC	365	750	421	56.15
985	AUTI SANJAY ANAND	OPEN	364	650	364	56.00
986	PAWARA DILIP DAMA	ST	364	750	420	56.00
987	PATIL RAHUL SANTOSH	OPEN	364	650	364	56.00
988	KAUTHALKAR LALIT DNYANESHWAR	OBC	364	750	420	56.00
989	DEO HARSHADA SUNIL	OBC	364	650	364	56.00
990	SAWANT AJAY ASHOK	OPEN	363	650	363	55.85
991	PATIL PRATIMA ASHOK	OBC	363	650	363	55.85
992	VALVI AMARSHING UDAYSHING	ST	362	650	362	55.69
993	PATIL PANKAJ RAMKRISHANA	OBC	362	650	362	55.69
994	SHAIKH MUHAMMAD ISHAQU ABDUL SHABBIR	OPEN	361	750	417	55.54
995	SAWANT VIVEK VISHNU	OPEN	361	750	417	55.54
996	METKAR NILESH RAJENDRA	OBC	361	650	361	55.54

997	KASALKAR GAURAV ANAND	OPEN	361	750	417	55.54
998	IQBAL HARUN KHAN HAJI KHAN	OPEN	361	650	361	55.54
999	PAWAR RAHUL DILIPRAO	OBC	361	750	416	55.46
1000	KHAIRNAR DHIRAJ YUVARAJ	OBC	360	750	415	55.38
1001	FULPAGARE SACHIN BABURAO	NT1	360	750	415	55.38
1002	PATIL MOHAN RAMKRISHNA	OBC	359	650	359	55.23
1003	GOSAVI HARSHAL RAVINDRA	NT2	359	650	359	55.23
1004	PATIL CHANDRAKANT PANDIT	OBC	414	650	414	55.20
1005	INDAIT MANOJ VISHWASRAO	OBC	358	750	413	55.06
1006	KHAIRNAR BHUSHAN VIJAY	OBC	357	650	357	54.92
1007	YEOLE SWAPNIL KASHINATH	OBC	356	650	356	54.77
1008	WANKHEDKAR HARSHAL GULAB	SC	356	650	356	54.77
1009	SALUNKE BHAVESH SHIVDAS	OBC	355	750	410	54.62
1010	JAISWAL HARSHAL SHAMLAL	OBC	355	650	355	54.62
1011	YELMAME HARSHAL NANDKISHOR	NT	354	650	354	54.46
1012	RAHMAN ABDUL GHAFAR IMRANUL	OBC	354	750	408	54.46
1013	SAHANI YASH DEVENDRA	OPEN	351	650	351	54.00
1014	KULKARNI MANDAR AVINASH	OPEN	351	750	405	54.00
1015	GANGURDE RAHUL BRIJLAL	SC	350	750	404	53.86
1016	SADDAM HUSSAIN REHEMATULLAH	OPEN	350	650	350	53.85
1017	SHABEEQUE KHALID AKHTAR MOHAMMAD	OPEN	349	650	349	53.69
1018	ATTAR SHAIKH IMRAN SHAIKH IBRAHEEM	OBC	349	650	349	53.69
1019	PATIL MADHURI RAVINDRA	OPEN	348	750	402	53.54
1020	BHONE PANKAJ DILIP	SC	348	500	268	53.54
1021	BAGUL SUDARSHAN PRAKASH	SC	348	650	348	53.54
1022	SHINDE SWAPNIL MADHUKAR	OPEN	347	750	400	53.38
1023	BHAMRE VIKAS SATISH	OBC	487	600	319	53.17
1024	MARATHE AJAY VINAYAK	OPEN	345	750	398	53.08
1025	PENTAR ZAFAR AHMAD ABDUL MAJEED	OPEN	344	650	344	52.92
1026	CHAUDHARI KANIYA RAMESH	OPEN	344	700	370	52.92
1027	PATEL BRIJESHKUMAR SHILESHBHAI	OPEN	342	650	342	52.62
1028	CHUDHARI KUNAL SUDHIR	OBC	342	650	342	52.62
1029	THAKKAR NIRMAL HARSHADKUMAR	OPEN	342	650	342	52.61
1030	DHANAGAR DNYANESHWAR RAJENDRA	NT	341	750	394	52.53
1031	MAHALE MANUKUMAR EKNATH	OBC	341	750	394	52.53
1032	KANANI NIKUL ARVINDBHAI	OPEN	341	650	341	52.46
1033	JAIN PRATIK YOGENDRA	OPEN	341	650	341	52.46
1034	JADHAV PRASAD PRAKASH	OPEN	341	650	341	52.46
1035	PATIL RUPESH LALCHAND	OBC	340	650	340	52.30
1036	SHAIKH ASADAHMED BADRODDIN	OPEN	338	650	338	52.00
1037	NERKAR NILESH DILIP	OBC	337	750	389	51.86
1038	MORANKAR VIKAS VISHWAS	OPEN	336	700	362	51.71
1039	CHAVAN AMRUTRAJ VINODKUMAR	SC	336	650	336	51.69
1040	SAMBORE MAYUR PRAKASH	OBC	336	650	336	51.69
1041	GAWALI KUSHAL BHIMJI	NT	335	650	335	51.54
1042	SONAWANE ABHIJIT BALKRISHANA	OBC	335	650	335	51.53
1043	PATIL ARUN JAGADISH	OBC	334	700	360	51.38
1044	SALUNKHE AMOL DILEEP	OBC	334	750	385	51.33
1045	PATIL SAGAR SUDAM	OBC	333	750	384	51.23
1046	MAJEED AZMAT AHMED ABDUL	OBC	332	650	332	51.08
1047	KOR VAISHALI SAMBHAJI	OPEN	332	650	332	51.08

1048	ANSARI SALMAN HAIDOR MOH. ZAHOOR	OBC	332	650	332	51.07
1049	PARKHE PRAMOD AMBADAS	OPEN	331	650	331	50.92
1050	VADVI DEVAJI JIVALYA	ST	329	750	380	50.62
1051	SHELKE VIDYA GAJANAN	NT3	328	650	328	50.46
1052	KHAIRNAR MILIND BHASKAR	OBC	328	650	328	50.46
1053	GOYAR AVINASH KAILAS	SC	328	650	328	50.46
1054	AHIRE RAHIT RAJENDRA	SC	328	650	328	50.46
1055	MORE NEELESHKUMAR TARACHAND	NT	326	500	251	50.15
1056	PATIL VARSHA KAILAS	OBC	323	650	323	49.69
1057	BAGALE MANISH GOPAL	SC	320	650	320	49.23
1058	YEOLE YOGESH JARENDRA	OBC	318	650	318	48.92
1059	PATEL PRASHANT HITESHBHAI	OPEN	316	500	243	48.62
1060	PATIL SONAL SITARAM	OBC	315	500	242	48.46
1061	CHAUHAN RAHULSING VINUSING	OPEN	315	650	315	48.46
1062	NEMADE YOGESH NAMDEO	OBC	314	750	362	48.31
1063	MARATHE AJAY VINAYAK	OPEN	314	750	362	48.31
1064	MALI MAHESH DHANRAJ	OBC	311	650	311	47.84
1065	GAWALI HARISH KAILASH	NT1	306	650	306	47.08
1066	AHIRE BHUSHAN SUDAM	OBC	306	650	306	47.07
1067	DHAWALE ABHIJIT RAVINDRA	OBC	305	750	352	46.92
1068	CHITTE MUKESH BHASKAR	OBC	304	650	304	46.77
1069	KOTWAL MAHESH PRAKASH	OBC	303	650	303	46.62
1070	SHAIKH SOEB ABDULRAUF	OPEN	302	650	302	46.46
1071	HUSNODDIN SHAIKH ABRAR	OBC	302	650	302	46.46
1072	FULPAGARE PRAVIN VINAYAK	NT	301	750	347	46.31
1073	BADGUJAR KESHAV RAJU	OBC	301	650	301	46.30
1074	SURYAWANSHI AMOL DADAJI	OPEN	297	750	343	45.69
1075	KUWAR ANIL NAMDEV	OBC	295	750	340	45.38

GENERAL MERIT LIST (OS) 2009-10

1	KOTHIYA RAVIKUMAR MANSUKHBHAI	OPEN	458	650	458	70.46
2	PATEL VIKASHKUMAR MAHENDRABHAI	OPEN	432	650	432	66.46
3	RAJPUT JESUNGJI BHUPAJI	OPEN	411	650	411	63.23
4	BARIYA NIRMAL GOPALBHAI	OPEN	374	500	288	63.00
5	SINGH MADAN SULTAN	OPEN	410	700	441	63.00
6	BORASE VISHAL KAILASHBHAI	OBC	348	500	268	61.29
7	LODHI SARVENDRA SINGH	OPEN	397	500	305	61.08
8	DAVE ANKUR RAJUBHAI	OPEN	341	700	424	60.57
9	GONDALIYA PRATIK KIRANBHAI	OPEN	382	650	382	58.77
10	CHAUHAN HIREN VIJAYKUMAR	OPEN	373	700	402	57.69
11	NEHAL AHMED ANSARI	OPEN	372	600	343	57.23
12	MALIWAD SIDDHARAJ GAMABHAI	OPEN	342	650	342	52.62
13	PATEL BRIJESHKUMAR SHAILESHBHAI	OPEN	342	650	342	52.62
14	KANANI NIKUL ARVINDBHAI	OPEN	341	650	341	52.46
15	PATEL JIGARKUMAR DILIPBHAI	OPEN	337	650	337	51.85

S.S.V.P.S's B.S.DEORE POLYTECHNIC, DHULE

ADMITTED MERIT LIST (MS) 2009-10

INSTITUTE CODE:- 1100 (Second Shift)

INTAKE:- 60

FIRST YEAR :- (CE) CIVIL ENGG.

Sr. No.	Merit No	NAME OF THE STUDENTS	Gender	Con-650	Max. Marks	Marks Obt.	Percentage	Category
1	45	SHAIKH MOHTASIM MOHD ABID	M	538	650	538	82.76	OPEN
2	71	VALVI ASHWINI HARISHCHANDRA	F	528	650	528	81.23	ST
3	82	GUNJAL PARAG RAJENDRA	M	527	650	527	81.07	OPEN
4	86	PATIL SUSHIL DEEPAK	M	526	650	526	80.92	OBC
5	113	KHAIRNAR KALPESH RAMESH	M	520	650	520	80.00	OBC
6	120	PATIL YOGESH VIJAY	M	519	650	519	79.84	OBC
7	133	VISPUTE AJAY MAHENDRA	M	515	650	515	79.23	OBC
8	142	GAWALI BHARATI SURESH	F	513	650	513	78.92	OBC
9	150	CHAUDHARY RAKESH RAJENDRA	M	511	650	511	78.61	OBC
10	254	PATIL SANDEEP DILIP	M	495	650	495	76.15	OBC
11	277	MOHAMMAD ASAD ATEEQUE AHMAD	M	489	650	489	75.23	OBC
12	290	PATIL MAHESH CHANDRAKANT	M	488	650	488	75.07	OBC
13	300	KACHAVE PRASHANT NIMBA	M	487	650	487	74.92	OBC
14	336	KORAKE ASHWINEE ANANT	F	481	650	481	74.00	OPEN
15	353	SONAWANE GAURAV VASANTRAO	M	478	650	478	73.53	OBC
16	403	CHAUDHARI PARESH POPAT	M	471	650	471	72.46	OBC
17	421	BHOSALE ROHIT SUVARNSING	M	468	650	468	72.00	VJ
18	434	NAIK PRATIK RAVINDRA	M	466	650	466	71.69	OPEN
19	444	DESALE SHASHIKANT BAPU	M	465	650	465	71.53	OBC
20	453	CHAUDHARI GUNJAN JAGANNATH	M	464	650	464	71.38	OBC
21	475	BELDAR RENUKA NARAYAN	F	462	650	462	71.07	NT
22	504	MAVACHI SHARAD DASHARATH	M	457	650	457	70.30	ST
23	517	PARDESHI AKSHAY RAJENDRA	M	455	650	455	70.00	OBC
24	553	KAMERKAR VIGHNESH VILAS	M	452	650	452	69.53	OBC
25	570	PATEL HITESH RAVINDRA	M	449	650	449	69.07	OPEN
26	589	PATIL DHANANJAY KAILASH	M	446	650	446	68.61	OBC
27	595	PATIL DEEPAK PRAKASH	M	445	650	445	68.46	OBC
28	608	PATIL DINESH DHANRAJ	M	443	650	443	68.15	OBC
29	614	SONAWANE BHATU BHASKAR	M	442	650	442	68.00	OBC
30	618	PATHAN SHARUKH JAHUR KHAN	M	442	650	442	68.00	OPEN
31	646	GAVIT JAYSING SURTYA	M	438	750	505	67.33	ST
32	660	PARDESHI SHUBHAM GOPAL	M	435	650	435	66.92	OBC
33	683	KHAIRNAR VIJAYA DNYANESHWAR	M	432	650	432	66.46	OBC
34	688	BELDAR SHE MUSTUFA SHE GULAB	M	432	650	432	66.46	NT2
35	714	PATIL AKASH MANOJ	M	427	650	427	65.69	OBC
36	744	SAYYED MUDASSIRALI MUSHIRALI	M	422	650	422	64.92	OPEN
37	760	PATIL AMOL VASANT	M	419	650	419	64.46	OBC

38	771	NALLA PRABHAKAR N. RAVINDER	M	418	650	418	64.30	OPEN
39	774	KOTECHA SIDHARTHA RAJENDRA	M	417	650	417	64.15	OPEN
40	807	PATHAN SHOEBKHAN SAIDKHAN	M	411	650	411	63.23	OPEN
41	830	SONAWANE SAGAR MANOHAR	M	407	650	407	62.61	OBC
42	843	CHANDRATRE KAUSTUBH UDAY	M	405	650	405	62.30	OPEN
43	852	CHAUDHARI NILESH MAHENDRA	M	403	750	465	62.00	OBC
44	871	AHIRE UMAKANT RAMESH	M	399	650	399	61.38	SC
45	875	BADGUJAR UDAY RAJENDRA	M	398	650	398	61.23	OBC
46	905	PATIL MEGHA NANA	M	390	650	390	60.00	OBC
47	912	DHAMANE CHETAN VASANT	M	450	750	450	60.00	OBC
48	919	SURYAWANSHI AJINKYA RAMAKANT	M	386	650	386	59.38	SC
49	944	PATHAN SHARUKHKHAN LIYAKATKHAN	M	380	650	380	58.46	OBC
50	949	MAHALE MAYUR AJAY	M	377	500	290	58.00	OBC
51	958	KHAIRNAR MAHESH RAJENDRA	M	375	650	375	57.69	OBC
52	978	SAYYAD NAIM ISRAEL	M	367	650	367	56.46	OPEN
53	1011	YELMAME HARSHAL NANDKISHOR	M	354	650	354	54.46	NT
54	1029	THAKKAR NIRMAL HARSHADKUMAR	M	342	650	342	52.61	OPEN
55	1034	JADHAV PRASAD PRAKASH	M	341	650	341	52.46	OPEN

ADMITTED MERIT LIST (OS) 2009-10

FIRST YEAR :- (CE) CIVIL ENGG.

56	1	KOTHIYA RAVIKUMAR MANSUKHBHAI	M	458	650	458	70.46	OPEN
57	3	RAJPUT JESUNGJI BHUPAJI	M	411	650	411	63.23	OPEN
58	4	BARIYA NIRMAL GOPALBHAI	M	374	500	288	63.00	OPEN
59	14	KANANI NIKUL ARVINDBHAI	M	341	650	341	52.46	OPEN

S.S.V.P.S's B.S.DEORE POLYTECHNIC, DHULE

ADMITTED MERIT LIST (MS) 2009-10

INSTITUTE CODE:- 1100 (Second Shift)

INTAKE:- 60

FIRST YEAR :- (CO) COMPUTER ENGG.

Sr. No.	Merit No.	NAME OF THE STUDENTS	Gen der	Con-650	Max. Marks	Marks Obt.	Percentage	Category
1	19	KHAIRNAR SWAPNA PRADIP	F	552	650	552	84.92	OBC
2	27	MALI SANDEEP DAGADU	M	547	650	547	84.15	OBC
3	47	SADARAO CHETAN NANABHAU	M	537	650	537	82.61	SBC
4	61	RAJPUT RITESH RAJENDRA	M	531	650	531	81.69	OPEN
5	74	PAKALE KULDEEP RAJENDRA	M	528	650	528	81.23	NT3
6	88	KELA CHAITALI PRAKASH	F	526	650	526	80.92	OBC
7	90	BHAMRE ASHWINI MANGALDAS	F	526	650	526	80.92	OBC
8	105	PATIL JAYESH ASHOK	M	522	650	522	80.30	OBC
9	106	BIRARI AJAY NANDALAL	M	522	650	522	80.30	OBC

10	111	ZANZANE PRATIK KAILAS	M	520	650	520	80.00	OPEN
11	134	PINGALE DIVYATA DIPAK	F	515	650	515	79.23	OBC
12	154	PATIL PANKAJ BALASAHEB	M	509	650	509	78.31	OBC
13	157	TAWADE CHANDRAKANT SURESH	M	509	650	509	78.30	NT
14	158	AHIRE RAHUL YASHAVANT	M	509	650	509	78.30	SBC
15	163	CHAVAN RUPALI BALIRAM	F	508	650	508	78.15	OBC
16	170	NIKAM RAHUL RAJENDRA	M	507	650	507	78.00	OBC
17	178	SAIYYAD SHOHEBALI SHABBIRALI	F	506	650	506	77.84	OPEN
18	180	DORIK AMOL BAJIRAO	M	506	650	506	77.84	OBC
19	211	MALI YOGESH PRAKASH	M	502	750	579	77.20	OBC
20	241	AEJAZ AHMED IQBAL HUSAIN	M	497	650	497	76.46	OPEN
21	256	JAGTAP YOGITA DEVENDRA	F	495	650	495	76.15	SC
22	293	CHHAJED NISHANT RAMESH	M	488	650	488	75.07	OPEN
23	295	SAWANT NILESH BHIDAS	M	487	650	487	74.92	OBC
24	331	SONJE DIPIKA ARUN	F	481	650	481	74.00	OBC
25	413	OGALE JAYESH GAJENDRA	M	469	650	469	72.15	NT3
26	431	GAVALI PAVANKUMAR PANDURANG	M	467	650	467	71.84	NT
27	448	PAWAR MILAN BHATU	M	464	650	464	71.38	OBC
28	474	PATIL SWAPNIL PARASHRAM	M	462	650	462	71.07	OBC
29	486	PATIL BHUSHAN HARI	M	460	650	460	70.76	OBC
30	496	CHAUDHARI RITESH SANJAY	M	458	650	458	70.46	OBC
31	598	KHAIRNAR HARSHAL PRADIP	M	445	650	445	68.46	OBC
32	654	PAWAR POOJA RAMCHANDRA	F	436	650	436	67.07	OBC
33	693	AHIRRAO UJWALA ARUN	F	431	650	431	66.30	OBC
34	710	PATIL SANJAY MEGHARAJ	M	428	650	428	65.84	OPEN
35	711	PATIL SANDIP BHAGWAN	M	428	650	428	65.84	OBC
36	718	CHAUDHARI HARSHAL ARUN	M	426	650	426	65.53	OBC
37	720	BHADANE AJAY JIBHAU	M	426	650	426	65.53	OBC
38	752	SHINDE AKSHAY GAMBHIRRAO	M	421	650	421	64.76	NT
39	753	PATIL PANKAJ SANJAY	M	420	750	485	64.66	OBC
40	773	POLADKAR JAYASHRI HANSRAJ	F	417	650	417	64.15	OBC
41	802	BHAMARE RUPESH ASHOK	M	412	750	475	63.33	OPEN
42	915	BANGAD PRANIT ANIL	M	390	650	390	60.00	OPEN
43	923	SOMANI BHAGYASHREE SAGARMAL	F	384	650	384	59.07	OPEN
44	952	KAZI SHADAB MOHASIN	M	376	650	376	57.84	OPEN
45	962	GADILOHAR KAMALESH MOHAN	M	374	750	431	57.46	NT
46	968	POL JYOTI DHANRAJ	F	372	650	372	57.23	SC
47	1015	GANGURDE RAHUL BRIJLAL	M	350	750	404	53.86	SC
48	1019	PATIL MADHURI RAVINDRA	F	348	750	402	53.60	OPEN
49	1035	PATIL RUPESH LALCHAND	M	340	650	340	52.30	OBC
50	1060	PATIL SONAL SITARAM	F	315	500	242	48.46	OBC
51	1073	BADGUJAR KESHAV RAJU	M	301	650	301	46.30	OBC

**ADMITTED MERIT LIST (OS) 2009-10
FIRST YEAR :- (CO) COMPUTER ENGG.**

52	6	BORASE VISHAL KAILASHBHAI	M	348	500	268	61.29	OPEN
53	13	PATEL BRIJESHKUMAR SHAILESHBHAI	M	342	650	342	52.62	OPEN
54	15	PATEL JIGARKUMAR DILIPBHAI	M	337	650	337	51.85	OPEN

S.S.V.P.S's B.S.DEORE POLYTECHNIC, DHULE

ADMITTED MERIT LIST (MS) 2009-10

INSTITUTE CODE:- 1100 (Second Shift)

INTAKE:- 60

FIRST YEAR :- (IE) IND. ELECTRONICS

Sr. No.	Merit No	NAME OF THE STUDENTS	Gender	Con-650	Max. Marks	Marks Obt.	Percentage	Category
1	66	SHINDE SNEHAL RAJENDRA	F	530	650	530	81.53	OBC
2	70	BAGUL YOGESH KISAN	M	529	650	529	81.38	OBC
3	118	KHAIRNAR KAMINI BALU	F	519	650	519	79.84	OBC
4	147	BIRHADE NIKHIL PRAVIN	M	512	650	512	78.76	OBC
5	169	PATIL RUSHIKESH EKNATH	M	507	650	507	78.00	OBC
6	179	JOSHI NISHANT ARVIND	M	505	650	506	77.84	OPEN
7	202	PATIL MILIND DHANRAJ	M	503	650	503	77.38	OBC
8	227	SHINDE ABHAY RAVINDRA	M	499	650	499	76.76	OBC
9	272	KOTHAWADE RAHUL JANARDAN	M	490	650	490	75.38	OPEN
10	273	DESALE SAMADHAN VISHWAS	M	490	750	565	75.33	OBC
11	310	CHAUDHARI GUNVANT DIGAMBAR	M	485	750	560	74.66	OBC
12	342	SHINDE PANKAJ YASHWANT	M	480	650	480	73.84	OBC
13	352	BAGUL KALPESH KAILAS	M	478	650	478	73.53	OBC
14	362	DESALE DINESH RAJENDRA	M	476	650	476	73.23	OBC
15	367	VARUDE DATTATRAY DHANRAJ	M	474	650	474	72.92	OBC
16	380	SURYAWANSHI BHAVANA CHANDRAKANT	F	473	650	473	72.76	OBC
17	396	SONWANE SUMIT EKNATH	M	471	650	471	72.46	SC
18	399	PAWARA NITIN PACHYA	M	471	650	471	72.46	ST
19	401	PATIL RAHUL PRATAP	M	471	650	471	72.46	OBC
20	429	PATIL MOHINI MARTAND	F	467	650	467	71.84	OBC
21	435	LOKHANDE VISHAL BALKRISHNA	M	466	650	466	71.69	OBC
22	436	DEORE NILESH VILAS	M	466	650	466	71.69	OPEN
23	452	NIKUMBH JINIT SANJAY	M	464	650	464	71.38	OBC
24	480	HIRE ASHOK BHASKAR	M	461	650	461	70.92	OBC
25	537	SISODIYA SUSHILKUMAR BHARATSING	M	453	650	453	69.69	OPEN
26	576	RAUT DINESH ATIRAM	M	448	650	448	68.92	ST
27	588	BAVISKAR MAHENDRA DILIP	M	446	650	446	68.61	OBC

28	604	PATIL PRASHANT BHAGWAN	M	444	650	444	68.30	OBC
29	609	CHAVAN PIYUSH SURESH	M	443	650	443	68.15	OPEN
30	621	PATIL SURYAKANT VIJAY	M	442	650	442	68.00	OBC
31	640	DESHMUKH ASHWINI DILIP	F	439	650	439	67.53	OPEN
32	647	TELE SATISH DILIP	M	437	650	437	67.23	NT3
33	648	PAWAR VINOD SURESH	M	437	650	437	67.23	OBC
34	658	SURYAWANSHI SWAPNIL RAJENDRA	M	435	650	435	66.92	OBC
35	670	DEORE NILESH RAJENDRA	M	434	650	434	66.76	OPEN
36	689	SAGARE KUNAL RAMESH	M	432	650	432	66.46	OBC
37	726	JADHAV KAILAS BANSILAL	M	425	650	425	65.38	OBC
38	741	PATIL RAHUL ASHOK	M	423	650	423	65.07	OBC
39	751	DHANGAR MAHESH MAGAN	M	421	650	421	64.76	NT1
40	778	DESALE SUMIT JANARDAN	M	416	650	416	64.00	OBC
41	787	THORAT PANKAJ SUNIL	M	414	650	414	63.69	NT2
42	817	SAVALE BHAIYA DILIP	M	409	650	409	62.92	OBC
43	835	MORE NARESH SUNIL	M	406	650	406	62.46	SC
44	848	WAGH SANDIP SHANTILAL	M	403	750	465	62.00	OBC
45	867	MAHAJAN MANOJ JAGANNATH	M	400	650	400	61.53	OBC
46	874	PATIL PANKAJ GANESH	M	398	650	398	61.23	OBC
47	900	PATIL TUSHAR RAJENDRA	M	391	650	391	60.15	OBC
48	908	GURAO ROHIT NANDKISHOR	M	390	650	390	60.00	OBC
49	914	CHAUDHARI DIRAJKUMAR RAMESHCHANDRA	M	390	650	390	60.00	OBC
50	917	KOLI DIVYAPRAKASH SHAMRAO	M	388	700	418	59.69	OPEN
51	950	BAGALE MILIND JAGANNATH	M	377	650	377	58.00	SC
52	976	PATIL VISHWNATH ADHAR	M	368	650	368	56.61	OBC
53	1004	PATIL CHANDRAKANT PANDIT	M	414	650	414	55.20	OBC
54	1030	DHANAGAR DNYANESHWAR RAJENDRA	M	341	750	394	52.53	NT1
55	1031	MAHALE MANUKUMAR EKNATH	M	341	750	394	52.53	OBC
56	1044	SALUNKHE AMOL DILEEP	M	334	750	385	51.33	OPEN
57	1064	MALI MAHESH DHANRAJ	M	311	650	311	47.84	OBC

S.S.V.P.S's B.S.DEORE POLYTECHNIC, DHULE

ADMITTED MERIT LIST (MS) 2009-10

INSTITUTE CODE:- 1100 (Second Shift)

INTAKE:- 60

FIRST YEAR :- (IF) INFORMATION TECHNOLOGY

Sr. No.	Merit No	NAME OF THE STUDENTS	Gen der	Con- 650	Max. Marks	Marks Obt.	Percen tage	Catego ry
1	10	SHINDE SHVETAMBARI KRISHNARAO	F	561	650	561	86.30	OBC
2	40	MALI JYOTSNA BAJIRAO	F	540	650	540	83.07	OBC
3	50	PATIL SAPANA SHANTARTAM	F	535	650	535	82.30	OBC
4	53	PATIL ROHIT ASHOK	M	533	650	533	82.00	OBC
5	83	BAGUL AJAYKUMAR NARAYANBHAI	M	527	650	527	81.07	SBC

6	119	CHINCHORE SHITAL PRAMOD	F	519	650	519	79.84	OBC
7	127	PATIL BHAGYASHRI ANNASAHEB	F	517	650	517	79.53	OBC
8	151	WAGH CHETAN RAJENDRA	M	510	650	510	78.46	OBC
9	153	SHINDE PARESH AJAY	M	510	650	510	78.46	OBC
10	238	JADHAV POOJA DAGAJI	F	498	650	498	76.61	OBC
11	239	BACHHAO RAKESH RAJENDRA	M	498	650	498	76.61	NT1
12	245	PATIL HARSHAL LOTAN	M	496	650	496	76.30	OBC
13	288	PATIL BHAGYATA SANJIV	F	488	650	488	75.07	OBC
14	289	SHARMA MRUGNAYANI RAMESHCHANDRA	F	488	650	488	75.07	OPEN
15	309	SATHE ATUL ARUN	M	486	650	486	74.76	OBC
16	354	SHELAR SATISH RAJENDRA	M	478	650	478	73.53	OBC
17	381	PATIL TUSHAR VISHWAS	M	473	650	473	72.76	OBC
18	391	KOTE BHAGYASHREE SURESH	F	472	650	472	72.61	OPEN
19	430	PANDE YOGESH SUNIL	M	467	650	467	71.84	OPEN
20	485	SHINDE VIJAY SUBHASH	M	460	650	460	70.76	SC
21	512	KHAIRNAR LINA RAVINDRA	F	456	650	456	70.15	OBC
22	518	MAHAJAN MANOJ PANDURANG	M	455	650	455	70.00	OBC
23	532	PATIL MAHESH NANASAHEB	M	454	650	454	69.84	OBC
24	535	LULLA DEEPAK MANOJKUMAR	M	454	650	454	69.84	OPEN
25	559	CHAVAN DNYANESHWAR RAMCHANDRA	M	450	650	450	69.23	OBC
26	573	SONAWANE SAGAR SANJAY	M	448	650	448	68.92	SC
27	580	BAVISAKAR DHANANJAY SUNIL	M	448	650	448	68.92	OBC
28	583	SHARMA NEHA RAMESHCHANDRA	F	447	650	447	68.76	OPEN
29	585	FULARI RUPESH PANDURANG	M	446	750	515	68.66	OBC
30	610	CHAUDHARI YESWANTRAO DHANSING	M	443	650	443	68.15	OBC
31	631	MALIK DNYANESHWAR UTTAM	M	440	650	440	67.69	OBC
32	656	BADGUJAR GIRISH PRABHAKAR	M	436	650	436	67.07	OBC
33	687	BHADANE KRUSHANA PRUTHWIRAJ SINH	M	432	650	432	66.46	OBC
34	723	PATIL VIKAS ARUN	M	425	650	425	65.38	OBC
35	733	MORE PRIYANKA MOHAN	F	424	650	424	65.23	OPEN
36	734	DEORE PRASHANT SUKHDEV	M	424	650	424	65.23	OPEN
37	745	NAHIRE HARSHAL MADHUKAR	M	422	650	422	64.92	OBC
38	756	NAGARE POONAM RAVINDRA	F	420	650	420	64.61	OPEN
39	777	BAISANE RAJRATAN NANDULAL	M	417	650	417	64.15	SC
40	783	PATIL VIVEK MANOHAR	M	415	650	415	63.84	OBC
41	837	BHADANE MANISH GOKUL	M	406	650	406	62.46	OBC
42	844	GIRASE MAHENDRASING THANSING	M	405	750	467	62.26	OPEN
43	868	SONAWANE NARENDRA BABAJI	M	399	650	399	61.38	OBC
44	877	WARKAR KOMAL ARUN	M	397	650	397	61.07	NT2
45	880	SHELAR NAMDEO BHILA	M	395	750	456	60.80	OBC
46	892	PAWAR KIRAN SANTOSH	M	393	750	454	60.53	VJ
47	906	NARVADE SURAJ SUBHASH	M	390	650	390	60.00	OPEN

48	911	DHOMANE GAURAV SURESH	M	390	650	390	60.00	OBC
49	916	AHIRRAO KEDAR LOTAN	M	390	650	390	60.00	OBC
50	965	DHANGAR PRAVIN VINAYAK	M	373	650	373	57.38	NT3
51	977	CHAUDHARI NAINESH VITHTHAL	M	367	650	367	56.46	OBC
52	999	PAWAR RAHUL DILIPRAO	M	361	750	416	55.46	OBC
53	1036	SHAIKH ASADAHMED BADRODDIN	M	338	650	338	52.00	OPEN
54	1042	SONAWANE ABHIJIT BALKRISHANA	M	335	650	335	51.53	OBC
55	1048	ANSARI SALMAN HAIDOR MOH. ZAHOOR	M	332	650	332	51.07	OBC
56	1066	AHIRE BHUSHAN SUDAM	M	306	650	306	47.07	OBC

ADMITTED MERIT LIST (OS) 2009-10

FIRST YEAR :- (IF) INFORMATION TECHNOLOGY

57	8	DAVE ANKUR RAJUBHAI	M	341	700	424	60.57	OPEN
58	9	GONDALIYA PRATIK KIRANBHAI	M	382	650	382	58.77	OPEN
59	10	CHAUHAN HIREN VIJAYKUMAR	M	373	700	402	57.69	OPEN

S.S.V.P.S's B.S.DEORE POLYTECHNIC, DHULE

ADMITTED MERIT LIST (MS) 2009-10

INSTITUTE CODE:- 1100 (Second Shift)

INTAKE:- 60

FIRST YEAR :- (ME) MECHANICAL ENGG.

Sr. No.	Merit No	NAME OF THE STUDENTS	Gender	Con-650	Max. Marks	Marks Obt.	Percentage	Category
1	7	DHATRAK PRATIK MANISH	M	565	650	565	86.92	NT1
2	51	PINJARI SAMEER KHALIL	M	534	650	534	82.15	OBC
3	107	PINJARI SAMEER SAYID	M	522	650	522	80.30	OBC
4	131	PATIL HARSHAL AJAY	M	516	650	516	79.38	OBC
5	141	PATIL PARESH PRAVIN	M	513	650	513	78.92	OPEN
6	165	PATIL SAURABH KALYANRAO	M	507	650	507	78.00	OBC
7	201	SATHE PARAG ANIL	M	503	650	503	77.38	OBC
8	212	CHAUDHARI RAKESH MADHAVRAO	M	501	650	501	77.07	OBC
9	252	WAGH HARSHAL MADHUKAR	M	495	650	495	76.15	SC
10	291	GIRASE JAYDIPSING GULABSING	M	488	650	488	75.07	OPEN
11	298	PATIL VIKAS DEVIDAS	M	487	650	487	74.92	OBC
12	316	KAPURE VISHAL RAJENDRA	M	485	650	485	74.61	OBC
13	322	WANKHEDE PRAMOD VASANT	M	482	650	482	74.15	OBC
14	327	PATIL KETAN DILIP	M	482	650	482	74.15	OBC
15	344	PATIL HARSHAL PRAMOD	M	480	650	480	73.84	OBC
16	345	SHIRSATH DINESH DILIP	M	479	650	479	73.69	OBC
17	355	CHAUDHARI NITESH DEVIDAS	M	478	650	478	73.53	OBC
18	408	PATIL ISHWAR RAJENDRA	M	470	650	470	72.30	OBC
19	409	GAVANDE KUNAL SANJAY	M	470	650	470	72.30	OBC
20	432	RAMOLE MAHENDRA BALU	M	466	750	538	71.73	OPEN

21	443	MARATHE PANKAJ RAVINDRA	M	465	650	465	71.53	OPEN
22	451	PATIL KIRAN PRAKASH	M	464	650	464	71.38	OBC
23	461	KHALANE JITENDRA HIMMAT	M	463	650	463	71.23	OBC
24	508	PATIL SANDIP SUNIL	M	456	650	456	70.15	OBC
25	509	NEHATE GIRISH JAGANNATH	M	456	650	456	70.15	OBC
26	543	CHAUDHARI DINESH ASHOK	M	453	650	453	69.69	OBC
27	593	SISODIYA NIKHIL RAGHUVIRSING	M	445	650	445	68.46	OPEN
28	605	DESALE SANDIP MADHAVRAO	M	444	750	512	68.26	OBC
29	607	PATIL VISHAL ANIL	M	443	650	443	68.15	OBC
30	611	CHAUDHARI KUNAL DEVIDAS	M	443	650	443	68.15	OBC
31	613	SURYAWANSHI HARISH DILIP	M	442	650	442	68.00	OBC
32	655	PATIL HARSHAL ARUN	M	436	650	436	67.07	OBC
33	663	DEORE JAYESH RAVINDRA	M	435	650	435	66.92	OBC
34	679	MOTHE TUSHAR YASHVANT	M	433	650	433	66.61	OPEN
35	713	PATIL SWAPNIL BALASAHEB	M	427	650	427	65.69	OBC
36	742	CHAVAN MAHESH ARUN	M	423	750	488	65.06	OBC
37	750	PATIL SACHIN PRALHAD	M	421	650	421	64.76	OBC
38	782	PAWAR DEVENDRA BHIMRAO	M	415	650	415	63.84	OPEN
39	806	PAWAR VISHALSING RAVINDRA	M	411	650	411	63.23	NT3
40	814	LONDHE RAHUL DILIP	M	410	650	410	63.07	OBC
41	815	BHADANE SWAPNIL HIMMATRAO	M	410	650	410	63.07	OBC
42	855	PAWAR MILIND SUBHASH	M	402	650	402	61.84	OPEN
43	857	PAWAR HARSHAL NANDU	M	401	650	401	61.69	OBC
44	878	SONAWANE SACHIN ATMARAM	M	397	650	397	61.07	OBC
45	879	MORE VIKRANT RAJENDRA	M	397	650	397	61.07	OPEN
46	890	PATIL PRASHANT VISHVAS	M	394	650	394	60.61	OBC
47	918	THAKARE MAYUR SANTOSH	M	386	650	386	59.38	OBC
48	924	DEOKAR SATISH KAILASH	M	384	650	384	59.07	OBC
49	931	GIRASE KAPIL KOMALSING	M	383	650	383	58.92	OPEN
50	941	KHEDKAR VINAY AMRUT	M	380	750	439	58.53	OPEN
51	955	PATIL ANKIT ANILRAO	M	375	650	375	57.69	OBC
52	982	BAISANE SIDDHANT RAMESH	M	367	650	367	56.46	SC
53	1005	INDAIT MANOJ VISHWASRAO	M	358	750	413	55.06	OBC
54	1037	NERKAR NILESH DILIP	M	337	750	389	51.86	OBC
55	1038	MORANKAR VIKAS VISHWAS	M	336	700	362	51.71	OPEN

ADMITTED MERIT LIST (MS) 2009-10

FIRST YEAR :- (ME) MECHANICAL ENGG.

56	2	PATEL VIKASHKUMAR MAHENDRABHAI	M	432	650	432	66.46	OPEN
57	5	SINGH MADAN SULTAN	M	410	700	441	63.00	OPEN
58	7	LODHI SARVENDRA SINGH	M	397	500	305	61.08	OPEN
59	11	NEHAL AHMED ANSARI	M	372	600	343	57.23	OPEN
60	12	MALIWAD SIDDHARAJ GAMABHAI	M	342	650	342	52.62	OPEN

XII) Results of admissions under management seats / vacant seats – All Admissions of Diploma course in Engineering are done by institute level

XIII) Information on infrastructure and other resources available.

Library facilities

Total area of the library : 401.00 Sqm.(Carpet area)
 Seating capacity of the library : 120
 Reprographic facility (yes / No) : Yes
 Working hours of library : 7.00 a.m. to 8.30 during exam Library /Reading rooms remain open 24 hrs.
 Library Networking facility (yes / No) : No (in process)
 Usage data of the library (in terms of books issued to the faculty & students etc.) : 38 Staff, 250 Sheet
 Annual library budget (% of annual student fee collected) : 2 Lack
 Details of the library staff with qualifications and pay scales

Sr. No	Name	Designation	Qualification Specialisation	Experience (in yrs)	Date of Joining the Institution	Pay scales
1	Shri M.N.PATIL	Asst. Librarian	B.A.B.Lib, I.Sc.	20	04/05/87	4000-6000
2	" D.J.Borse	Jr.Clrk	H.S.C.	10	09/09/97	3050-4590
3	" D.B.Ahire	Jr.Clrk	B.Sc.	03	10/08/04	3050-4590
4	Y.A.Pawar	Attendant	SSC	03	01/09/04	2550-3200

Details of the library facilities

Branch	Number of Titles	Number of Volumes	Number of Tech Journals		Total
			National	International	
Civil Engg.	447	2662	05	447	447
Electronic Engg.	449	2573	02	449	449
Mechanical / Auto.Engg.	655	3958	13	655	655
Computer / IT Engg.	432	2781	02	432	432
Applied Science	180	1607	03	180	180
General	-	-	05	-	-

- List of online National / International Journals subscribed -
- E-Library Facilities - NO

Details of Laboratories & Workshops

S.No	Name of the Course	Name of the laboratory/workshop	Total Area of lab/workshop (Sq.M.)Carpet area	Major equipment Rs.in Lacs
1	Automobile & Mechanical Engg.	1) Measurement and Quality Control Lab	805.59	Cost worth Rs. 20.82 Lac
		2) Thermal Engineering Lab		
		3) Refrigeration and Air Conditioning Lab		
		4) Theory of Machines Lab		
		5) Automobile Engg. Lab		
		6) Automobile Engg,		
		7) Automobile Chassis Lab		
2	Ind. Electronicsl Engg.	1) Basic Electronics	373.80	Cost worth Rs. 21.11 Lacs
		2) Digital & Mircroporcessor		
		3) Communication		
		4) Instrumentation & Control		
		5) Industrial Electronics		
		6) electrical		
		7) Project Lab		
3	Computer / I.T.	1) Central Computer Center	631.36	Cost worth Rs. 52.69 Lacs
		2) Software Lab-I		
		3) Software Lab-II		
		4) Internet Lab		
		5) Project Lab		
		6) Hardware Lab		
4	Civil Engg..	1) Surveying Lab/ Store	580.46	Cost worth Rs. 16.31 Lacs
		2) Concrete Technology and Material Testing Lab		
		3) soil Mechanics Lab		
		4) Hydraulics / Fluid Mechanics		
		5) Environmental Engg. Lab		
		6) Applied Mechanics Lab		
7	Applied Science	1) Physics Lab	150.00	Cost worth Rs. 2.20Lacs
		2) Chemistry Lab		
8	Workshop	All Shops	896.00	Cost worth Rs. 24.29 Lacs

Computer Facilities for the existing programme(s)

S.No	Particulars	Requirements as per Norms		Availability	
1.	No of Computer terminals			268	
2.	Hardware Specification			Celeron P-III, P-IV & Pentium Dual Core	
3.	No of terminals of LAN/WAN			147	
4.	Relevant Legal Software	Application	System	Application	Lotus Smartsuite, MS-Office2007, Auto-cad 2010, MSDN AA Subscription
				System	Linux , C++
5.	Peripheral(s)/ Printers				
	Dot-Matrix Printer			03	
	Laser Printer			07	
	Inkjet Printer			01	
	Line Printer			01	
6.	Internet Accessibility (in kbps & hrs)			256 Kbps Broadband 24 Hrs. unlimited , 02 nos.	
7.	Major Software packages available			Lotus Smartsuite, MS-Office2007, Auto-cad 2010, MSDN AA Subscription, Linux , C++	
8.	Special purpose facilities available			Off hour Internet Facility	

Whether the computer facilities are suitable for the existing programmes? Yes No

Whether the computer facilities are suitable for the existing programmes ? Yes No

Workshop :-

- List of facilities available – Yes

Building

1. Available Built up area per student 14.10 Sqm.

2. Total Built up Area for the existing programme(s) 14383.90 Sqm.

Particulars	Area required as per norms (Sq.M)	Building with RCC Roof (Sq.M)	Building with Sheet Roof (if suitable for Educational Institution) (Sq.M)	Total sanctioned intake (last 3 yrs. for Engg./ HMCT etc. & 2 yrs. for pharmacy)	Built up area per student	Total Area Available (Sq.M)
Instructional Area	5100	7017.21	1803.00	340	8.65	8820.21
Administrative Area	1020	1102.00	-	340	1.08	1102.00
Amenities	1020	2401.36	-	340	2.35	2401.36
Circulation & Others	2040	2060.33	-	340	2.02	2060.33
Total	9180	12524.69	1803.00		14.10	14383.90

Availability of other facilities:

S.No.	Parameter	Availability	
1	All Weather Approach Road (cemented / kuchha)	Yes	
2	Potable Water Supply System (own bore well / municipal corporation)	Yes	
3	Electrical Generator (5kv, 5-10 kv, 10-15 kv, more than 20 kv)	Yes	
4	Students' Canteen	Yes	
5	Students' Common Room (Boys / Girls)	Yes	
6	Hostel	Boys	100
		Girls	50
	If no hostel facility is available, whether arrangements have been made for boarding and lodging of students near to the institution, if yes mode of travel from the place of stay to the institution		
7	Principal's Quarters	Yes	
8	Digital Library	Yes	
9	Quarters for Faculty	Yes	
10	Guest House	Yes	
11	Parking facilities	Yes	
12	Medical facilities (full time / part time doctor / dispensary)	Yes	
13	Insurance facilities	Yes	
14	Telephone booth	Yes	
15	Gymnasium /indoor / outdoor stadium	Yes	
16	Rainwater-harvesting facilities are available	Yes	
17	Post office facility	Yes	
18	Bank facility	Yes	
19	Transport facility for day scholars	Yes	
20	Reprographic facilities in the Institutions.	Yes	
21	Barrier free environment for physically challenged.	Yes	
22	No.of computer centers with capacity of each	01 (each 50 Terminals)	
23	Central examination facility number of rooms and capacity of each	18 rooms (each 40 students)	

Building and Space Summary

S.No.	Description of Space	Carpet Area Required as	Carpet Area Available Sq.m.	Sq.m.
-------	----------------------	-------------------------	-----------------------------	-------

		per AICTE Sqm		
1	Instructional Area			
	i) Class Rooms (14 Nos.)	720.00	867.23	
	ii) Tutorial Rooms	120.00	112.77	
	iii) Drawing Hall	450.00	719.00	
	iv) Laboratories			
	a. Automobile Engg.	350.00	397.00	
	b. Mechanical Engg.	450.00	535.20	
	c. Electronics Engg.	300.00	400.59	
	d. Applied Science	430.00	263.17	
	e. Civil Engg.	450.00	540.54	
	f. Computer Center	120.00	180.00	
	g. Computer & IT Labs	600.00	601.55	
	v) Work Shop	840.00	957.72	
	vi) Library	150.00	551.21	
	vii) Auditorium	600.00	795.75	
2	Administrative Area	1020.00	1102.00	
	Total Carpet Area	6600.00	8023.73	
	Total Plinth Area	9240.00	11233.22	11233.22
3	Miscellaneous			
	i) Cycle Stand	400.00	430.56	
	ii) Canteen		366.73	
	iii) Garage	100.00	78.00	
	iv) Amenities (Excluding 3 (I,II,III) above)	1020.00	2401.36	
	v) Circulation Area	2040.00	2060.33	5336.98
	Grand Total Administration, Instructional & Miscellaneous Area			

Total Built up area 16570.20 Sq.m.

Teaching Learning Process :-

The syllabi & curricula for each course is as Maharashtra State Board Technical Education, Mumbai revised and implemented from time to time. The revised syllabi for FYDC have already been introduced in this A.Y. 2008-09 and subsequently will be implemented at SYDC & TYDC in A.Y. 2008-09 respectively academic calendar as for MSBTE is given below.

Tentative Calendar for Faculty of Engineering & Technology Year 2009-10

Sr. No.	Business	Date
		Term-I
1	Starting of Term for FYDC	03/08/2009
2	Starting of Term for SYDC	01/07/2009
3	End of Term for FYDC	14/11/2009
4	End of Term for SYDC	24/10/2009
5	Practical / Oral Exam. For FYDC	13/12/2009 to 17/12/2009
5	Practical / Oral Exam. For SYDC Winter Exam-2009	03/11/2009 to 08/11/2009
5	Theory Exam. FYDC to SYDC	19/11/2009 to 14/12/2009

The Institute timings are 1.50 a.m. to 7.00 p.m. for Monday to Saturday.

Internal continuous evaluation system is already in existence. Academic committees are formed to monitor academic activities. Prof. S.A.Hire monitors these activities for SYDC to TYDC and Prof. M.S.Patil is monitoring the same for FYDC. Students' feedback is taken in each term and a record is maintained by the concerned department head. Appropriate action is taken for the continuous improvement of the teaching-learning process. The assessment of students is also done as a regular feature and they are informed through Institute notices. A total transparent system is in existence regarding assessment students' tests, which are performed twice in each term and parents are informed.

Faculty Profile

S. No	Name	Designation	Subject Teaching
1	Prof.P.B.Kachave	Principal	DLS ,Project
2	Prof.Ms.S.R.Patil	HOD	CMF
3	Prof.Ms.T.Y.Sonar	Lecturer	OOP,CMF,MP,PP,WPD
4	Prof.A.A.Sonawane	Lecturer	OS, PP
5	Prof. D.S.Potdar	Lecturer	DBMS,CMF,W/S,OOP
6	Prof.N.G.Relan	Lecturer	DBMS, VB
7	Prof.H.S.Chavan	Lecturer	WS, VB,CMF
8	Prof.C.S.Pawar	Lecturer	CF,PP
9	Prof.V.K.Patil	HOD	MPM,DT,Project, E.S.,DTM,Project
10	Prof.S.S.Shah	Lecturer	DTE (CO/IF)
11	Prof.Ms.A.D.Pawar	Lecturer	ELECT (IF/CO)
12	Prof.N.B.Khivasara	HOD	DOS,HE,TE, Project
13	Prof.S.A.Bhalerao	Lecturer	BCS,PP3,DLS
14	Prof.M.G.Garde	Lecturer	SURVEY, BD
15	Prof.M.B.Borse	HOD & Auto	AES,AEG,AMP,Production Process
16	Prof.J.R.Mahajan	Lecturer	EGR,EDG,MED
17	Prof.S.E.Chaudhari	Lecturer	EG,ED,PP
18	Prof.V.G.Patil	Lecturer	BASIC CHEM
19	Prof.Ms.S.R.Nair	Lecturer	PHYSICS
20	Prof.MS.B.S.Patil	Lecturer	BASIC PHYSICS
21	Prof.Ms.Y.S.Patil	Lecturer	ENGLISH
22	Prof.Ms.M.J.Deore	Lecturer	BASIC MATHS
23	Prof.Ms.S.T.Patil	Lecturer	BASIC CHEM.

* Brief profile of each faculty - Already attached

* Laboratory facilities exclusive to the PG programme – Nothing Special required ; However loading frame erection is in progress.

List of typical research project.

* Industry Linkage - --

* Publications (if any) out of research in last three years out of master projects.
– No batch has gone out so far; however list of papers published by faculty is attached.

* Placement status – Attached in format

* Admission procedure – Institute Level

* Fee Structure - As per Shikshan Shulka Samittee Govt. of Maharashtra

* Hostel Facilities - Available

* Contact Address of Co-ordinator of the Diploma Programme

Name : Prof. P.B.Kachave

Address : Principal, SSVPS BSD POLYTECHNIC., DHULE

Telephone : (Off.) (02562) 272713,27229 (R) (02562) 272956

E-mail : kachave@ssvps.org

Note :- Suppression and / or misrepresentation of information would attract appropriate penal action.

I / We solemnly declare that no information has been withheld and all the information provided in this mandatory disclosures is correct. If any information is found to be incorrect or false, I / We understand that proposal shall be liable for rejection.

Date:- 25/11/2009

Place :- Dhule

(Pramod B.Kachave)

PRINCIPAL

SSVPS BSD POLY.,DHULE